THE WEATHER

Boston and vicinity—Fair and continued cold tonight and Saturday; fresh west to northwest winds. Yesterday's weather today: Sun rises 6:24; sets 5:31. Moon sets 7:17 a. m. High tide 3:38 p. m. Temperatures till 11 a. m.: Maximum 9, at 12 a. m.; minimum 4, at 7 a. m.; average, 6.5. Temperature at 11 a. m., 8. Light air-ships at 8:01 p. m.

BOSTON AMERICAN

LARGEST EVENING CIRCULATION IN NEW ENGLAND

FINAL EDITION EXTRA

New England's Greatest Home Newspaper

PRICE TWO CENTS

VOL. 16—No. 291

Copyright, 1920, by H. E. Newspaper Pub. Co.

BOSTON, FRIDAY, FEBRUARY 27, 1920

Entered at U. S. Postoffice

Foss 'Cardboard Village' Called Menace

CHASE RENEWS ATTACK ON PELLETIER

NELSON SCORES DIVORCE POINT

Ernst E. Nelson, former naval officer and prominent resident of Winchester, who lost the custody of his small daughter a year ago after kidnaping her from a New York hotel, won a point today in his suit for divorce against Eva Cuptill Nelson, which will be heard at East Cambridge Monday.

Judge Sanford in the Middlesex County Divorce Court ruled in favor

Continued on Page 2, Column 8.

DON'T DRUG YOURSELF

Remember that Father John's Medicine contains no drugs or alcohol.—Advt.

THE HANOVER TRUST CO.

THE PROGRESSIVE BANK

Safe Deposit Boxes

Savings Dept.

Commercial Dept.

Foreign Exchange

HANOVER TRUST BUILDINGS

Main Office: Washington and Water Sts. Open 9 A. M. to 3 P. M.

Branch Office: Hanover and Cross Sts. Open 2 A. M. to 8 P. M.

BANKING IS CONFIDENCE. 45,000 People show Confidence by depositing in THE HANOVER TRUST

The Hanover Trust Co. offers a safe depository for your savings.

Safety and Security are the most important things in savings.

The Hanover Trust gives them to you.

Interest Starts the Day of Deposit

Our last interest at the rate of 4½%.

Our safe deposit quarters are the newest and finest in Boston. You can rent a box for $5.00 a year.

Corner of Washington and Water Streets, the location of the main office; the most convenient in Boston.

The New Branch Building, corner of Hanover and Cross Streets, will be open Saturday. It is the latest and best, in beauty and convenience.

COME AND SEE IT SATURDAY

A Savings Depositor

should follow the example of the thrifty farmer who, in the springtime, plants his seed where it will produce the largest returns. Business, not sympathy, counts with him.

Business, not sympathy, should count with the savings depositor. He should place his savings where it will produce the largest returns.

There is no question but what our Bank, which has paid interest at the rate of

5%

in its Savings Department, and which pays and compounds interest monthly and allows withdrawals at any time practically without the loss of interest, produces the best returns for savings depositors.

It is sound business judgment to deposit with a bank which PAYS interest monthly, because it gives greater returns to the depositor than banks which only PLACE or PUT deposits on interest monthly. Deposits made on or before Monday go on interest March 1.

TREMONT TRUST COMPANY

35 Court Street, Boston

BRANCH: 77 WARREN STREET, ROXBURY

OPEN SATURDAYS FROM 9 A. M. TO 10 P. M.

The Answer to Ulster

Ulster's Treason and Curragh Mutiny Go Unpunished, but Sinn Feiners Are Shot Down

By EDWARD F. McSWEENEY.

Member of the Advisory Committee of the Irish Victory Fund and National officer Friends of Irish Freedom.

CHAPTER IV.

(Charge No. 11 Continued)

If the Kaiser needed any additional evidence that the time was ripe for him to act against England, he found it in the great Curragh mutiny, when the leading officers of the British army in Ireland, from the commander down, announced that they would resign their commissions rather than draw a sword to put down the rebellion which Carson led. For this act of rebellion no man was subsequently even reprimanded.

EDW. F. McSWEENEY.

Meanwhile, what of the rest of Ireland? Carson's rebellion and the threat of civil war was met in mid-Ireland and the South by the raising of a force pledged to uphold the Home Rule law, which Parliament had enacted. But when these men, following the lead of their Carsonite brethren, armed themselves by gunrunning, they were met officially by British steel and British bullets; blood flowed and innocent lives were sacrificed at Bachelor's Walk, on the outskirts of Dublin.

[illegible] Home Rule [illegible] Nationalists.

With the war, Nationalist Ireland leaped forward to the assistance of England. When Redmond was on the recruiting platform, Carson was in London. Neither he nor his fol-

Continued on Page 2, Column 6.

Rumor Germany Will Give Up 100 Ships

By International News Service.

London, Feb. 27.—It was reported from The Hague this afternoon that Germany would surrender 100 additional warcraft of various classes to the allies within the next few days.

Officials of the Admiralty were skeptical of this report, however. It was stated that they did not expect immediate delivery of the additional warcraft which Germany must turn over to the reparation commission for the sinking of the interned German war fleet at Scapa Flow.

ASK FOR SWAN-RUSSELL HATS WORN BY WELL-DRESSED MEN

REFUSE STRIKE MEDIATION

Plant Co. Rejects Proposal to Refer Controversy to Cardinal O'Connell

A surprise was sprung in labor circles today when the Thomas G. Plant Company refused to refer its difference with strikers to Cardinal O'Connell as arbitrator.

A resolution was adopted at a meeting of the strikers February 24, suggesting that the differences be submitted to the Cardinal for arbitration.

For months hearings have been held before a master at the court house in the injunction proceedings brought by the company against the strikers, and it is expected the proceedings will last some time. The

Continued on Page 2, Column 5.

Is Your Name ANNE?

See Page 16

OPEN A SAVINGS ACCOUNT

Federal Trust Company

85 Devonshire Street, Boston, Mass.

FEDERAL TRUST COMPANY 1899 BOSTON

Last four dividends paid at rate of 4½%

DEPOSITS GO ON INTEREST FEB. 29

TOTAL RESOURCES OVER $18,000,000.00

Special attention given deposits by mail

JOSEPH H. O'NEIL, President

Packing Trust Finally Broken

FOSS LAND DECLARED MENACE

Watertown Health Agent Criticizes Condition of Property in 'Cardboard Village'

The "Eugene Foss Land" better known as "Cardboard Village," in East Watertown, was declared to be a menace to the public health by Health Agent John W. Tapper in his annual report to the Watertown Selectmen.

The village, which was thrown together during the war to house war workers at the Watertown Arsenal, was left in a state of partial completion, much of the plumbing having never been finished. Between three and four hundred families are living in these houses.

Immediate work must be done in the village before the Spring weather sets in in order to get the surface drainage into condition. Many instances where water has stood in

Continued on Page 2, Column 6.

U. S. NOT INFORMED OF GEDDES' APPOINTMENT

Washington, Feb. 27.—The United States has not been informed that Sir Auckland Geddes will be sent here as British Ambassador, nor has this government been questioned as to its attitude towards accepting Geddes as Ambassador, it was officially announced today.

SENATE VOTES FOR MOVE TO GET CANADIAN PAPER

Washington, Feb. 27.—Appointment of a commission to deal with the Canadian government with a view to eliminating present restrictions on the exportation to the United States of print paper, pulp wood and other wood used in the making of paper is provided in the Underwood resolution, passed by the Senate today.

B. & M. CROSSING TENDER KILLED BY SNOW PLOW

Beverly, Feb. 27.—William H. Patch, Boston & Maine crossing tender at Beverly Farms, was struck and instantly killed by a steam snowplow while at work today. Patch was 64 years old. He lived at No. 2 Hull street.

ONLY 3,655 TONS OF COAL ARRIVED TODAY

The only vessel arriving at Boston today with coal was the Shipping Board steamship Cowiche with 3,656 tons for the New England Fuel & Transportation Company.

TODAY'S BANK STATEMENT.

Boston bank clearings, $56,404,000.

Boston sub-treasury, credit, $142,625.

New York bank clearings, $846,902,421.

New York sub-treasury, credit, $1,396,718.

CHEER UP

Men's Spring Hat Day Is March 1st

POWER OF COMBINE GONE

Court Decree Forces Withdrawal of Packing Companies From Many Lines

By International News Service.

Washington, Feb. 27.—Final decree was entered today in the Supreme Court of the District of Columbia dissolving the unrelated industries of the large packers.

The decree was in accordance with the agreement reached between Attorney-General Palmer and the "Big Five."

The pact between Attorney-General Palmer and the packers, which is upheld by the decree entered today, is billed of the prosecution of the packers which was planned against the packers by the Department of Justice.

Chief Justice McCoy entered the decree at the request of the Attorney-General.

The decree, which the Department of Justice has brought about by urgent insistence, is designed to restore freedom of competition and increase the opportunities for individual initiative in business which

Continued on Page 2, Column 7.

ADMITS WAR BOARD BROKE TRUST LAWS

Washington, Feb. 27.—The War Industries Board endeavored to control the raw materials of the world for war purposes, Bernard M. Baruch, former chairman of the board, today told the House committee investigating war expenditures. Asked if any trust laws were violated, Mr. Baruch replied that "there may have been some breaking of laws, but the work had to be done."

BUILDING TWO SHIPS FOR NEW BOSTON LINE

The Shawmut Steamship Company of Boston today announced that a new line between Boston, the Dutch East Indies and the Levant would be established by the company next Fall. The new service will begin operations with two 10,000 ton turbine steamships, now building at Chester, Pa. They are oil burners and will develop a normal speed of thirteen knots.

Telegram and Good Story Get Money

Lynn police searched today for an Englishman, well-dressed and of distinguished appearance, who is said to have victimized a General Electric Company foreman and a clerk on the Lynn, Revere Beach & Boston road.

The foreman, according to his story as related by the police, was approached by the stranger. The foreman was told that the Englishman had been robbed in New York. The foreman received the Britisher into his home, and advanced him $60 to go to New York when he displayed a telegram saying that his property had been recovered. The visitor returned and obtained $15 from the foreman's wife on the same pretext. From the railway clerk he is said to have obtained $10.

MAY FAVOR 2.75 BEER BILL

Unofficial Poll Also Indicates Committee Is for Sunday Baseball

A beer and light wine bill allowing an alcoholic content of 2.75 per cent. will be reported favorably by the Legislative Committee on Legal Affairs, according to an unofficial poll of the committee claimed to have been completed today.

It was also reported that a Sunday baseball bill in some form will win a favorable report from the same committee.

The unofficial poll is said to have found eleven of the fifteen committee members favoring the 2.75 bill. There was sentiment for a 4 per cent. bill, but the advocates are said to have compromised on the other measure.

Because of the large amount of business before the committee, a formal vote on the measure has been delayed.

"HOME RULE" POLICE BILL IS REJECTED

The first definite move on Boston police strike legislation was taken today when the bill for the appointment of the police commissioner by the Mayor instead of by the Governor was reported adversely by the legislative Committee on Cities. Former Boston policemen and their friends supported the bill on the ground of "home rule for cities."

OPPOSES BOXING BILLS

Watch and Ward Secretary Charges Pelletier Allows Violations of Law

The claim that boxing laws are continually violated in Boston, Lowell, Lawrence and Marlboro was made by J. Frank Chase, secretary of the Watch and Ward Society, before the legislative Committee on Legal Affairs today.

Appearing in opposition to several bills which would legalize boxing, Chase renewed his feud with District Attorney Pelletier, who he declared made no attempt to enforce the present boxing laws.

E. Talmage Root, secretary of the Massachusetts Federation of Churches, indorsed amateur boxing and favored the appointment of a commission by Governor Coolidge to investigate the situation.

The charges of Mr. Chase were made after Senator Wellington Wells of Boston, chairman of the committee, had outlined the plan to have the State situation investigated by a committee.

"If you want to see why there is no regulation of boxing in the County of Suffolk, go to Pemberton square, Boston, and take a look at the office of the district attorney," said Mr. Chase. "For years laws concerning boxing have been violated here. The district attorney's office, I feel sure, would do nothing about violations of boxing laws in the future."

Mr. Chase then related an incident when the Watch and Ward Society secured evidence against a resort in the West End, but no prosecutions followed.

MOVE IN SENATE TO ACQUIRE THE BERMUDAS

Washington, Feb. 27.—Negotiation with Great Britain with a view of the United States acquiring the Bermuda Islands is provided in a resolution introduced in the Senate today by Senator Kenyon, Republican, of Iowa.

The distinctive American beverage today

Harvard GINGER ALE

Charlotte Greenwood, a whole show in herself as Letty in "Linger Longer Letty," at the Majestic, says:

"I like Harvard Ginger Ale because of its delightful flavor and refreshing effect."

Women like this Ginger Ale—aged and mellowed. Its character and quality make it their favorite as a beverage for the home. Order from your dealer.

POPULAR FAVORITES Charlotte Greenwood and Harvard Ginger Ale

Harvard Company, Lowell, Mass. Boston Branch, 48 Commercial Wharf. Tel. Richmond 3160

EXPECT LEGAL BATTLE AND STRIKE IF RAILWAY BILL IS SIGNED

By International News Service.

Washington, Feb. 27.—The railroad unions and the farm organizations, which have gone on record against the Cummins-Esch bill, are planning to attack the constitutionality of the bill by court action in event the President signs the measure, it was learned today.

Proceedings seeking to enjoin the government from turning back the railroads to private ownership March 1 may be filed.

Attorney-General Palmer today received the bill to the President. The Attorney-General attached note declaring he was of the opinion that there was no constitutional objection to the bill.

At the White House it was learned that Glenn E. Plumb, attorney for the railroad brotherhoods, has filed a brief with the President attacking the constitutionality of the bill. The measure is subject to constitutional attack on three grounds, Plumb set today.

"First, it places an invidious discrimination against railroad labor in establishing a board to fix its price," said Plumb. "Labor in all other essential industries is left free to fix its own prices.

"Secondly, by guaranteeing investors a minimum return of 5½ per cent it makes holders of railroad securities distinctive, privileged ones, giving them a first lien on the property of the country at the expense of all other citizen investors and producers.

"Thirdly, under the bill the people guarantee all losses of operation incurred by the railroad companies without any voice in their management or protection against exploitation of the properties by the directors."

FEAR BIG STRIKE.

Railroad union leaders who have been working to prevent a nation-wide strike today expressed no fear at the outlook.

It is admitted now that there is a slight prospect of averting a strike of the 400,000 maintenance of way employes and shop laborers if the President signs the bill without providing a special wage tribunal and guaranteeing immediate relief.

The Brotherhood of Railroad Clerks, with a membership of 300,000, including steamship clerks, freight handlers, station and express employes, is threatening strike action.

In event the President signs the bill there is danger, it was stated today, that the sentiment for a general strike will be so strong as to be a concerted action by the fourteen organizations in the new railroad alliance despite all efforts of the leaders to prevent it.

READY FOR CHANGE.

President Wilson will send a note to the representatives of the railroad workers explaining his attitude on the final action on the bill.

Director-General Hines announced all is ready to turn the railroads back to their private owners at 12:01 Monday morning.

The transfer, Mr. Hines predicted, will not bring forth any immediate change in the unification and pooling plans to which many of the roads have adjusted their operations with great financial savings.

Many other innovations introduced under government control will be continued, executives have announced. Director-General Hines stated that practically all of the railroad executives who came to Washington to serve as his aides in various capacities during the two years of federal control had resigned and were prepared to resume their former jobs with the roads. Some few will remain here perhaps for a period of sixty or ninety days to assist in the work of liquidating claims of railroad corporations.

Return of the roads to their owners will be followed almost immediately by the action of rail executives in submission of proposals relating to rates that will sustain the credit of the roads. Director Hines in his report to Congress will emphasize necessity for some definite policy in this direction. In his report, Hines is expected to show that the roads would have been operated without a deficit if increased rates had been in effect for the entire two-year period.

Hines probably will refrain from making any recommendations as to a solution of the rate problem. He strongly indicates that to make the roads self sustaining, rate increases are inevitable.

"Delicious!"

YOU will say when you taste Rich's Tryphosa, a "jelly" dessert flavored "just right" with fresh ripe fruit.

If you serve Tryphosa Pineapple, you will taste the flavor of the fresh pineapple brought from the islands across the sea for Rich's Tryphosa.

So it is with every fruit flavor:—You can prepare dessert flavored with your favorite fruit for dinner tonight in a few minutes' time. Just pour a pint of boiling water on the contents of a package of Tryphosa, and when it "jells" your dessert is ready.

Serve it to your family tonight. Try Tryphosa Pineapple, if you like it, or any one of the other nine fruit flavors. *Order it from your Grocer.*

FLAVORS Raspberry, Strawberry, Lemon, Grape, Orange, Peach, Pineapple, Wild Cherry, Lime, Mint

E. C. RICH Inc.
342 West 14th Street, New York

Priest Issues List of 'Don'ts' to Couples

The Rev. Henry P. White, S. J., of New York, in the second of a series of lectures to engaged couples at St. Mary's Church, North End, issued the following list of "don'ts" for those courting a life partner:

Don't allow the period of courtship to run over one year.

Don't marry a frivolous person.

Don't marry a person you have doubts about.

Don't try to reform those who have bad habits. Let them reform themselves.

Don't be afraid to kiss after you are engaged, but not in the open and not in the dark.

Use your head during the courtship, the priest advised, and keep your affections in abeyance.

Good principles and a serious disposition are essential in a life partner.

REJECTS STRIKE MEDIATION

Plant Company Refuses to Refer Controversy to Cardinal O'Connell

Continued From First Page.

Plant Company insists on the court determining the controversy upon its merits.

The Board of Directors in the absence of President William J. Gaffey of the Plant Company drafted the letter which was sent to the Cardinal today. The letter says in part:

LETTER TO CARDINAL.

"I am instructed by the board of directors of the company to inform you that we are today in receipt of a letter signed by three men who were former employes and are now acting as members of a strike committee asking us to communicate to Your Eminence our position as to a proposed arbitration of such differences as exist between the company and the strikers.

"We have received no word from any source that you had actually been asked by the strikers so to act or that you had communicated with the committee, except what we read in the newspapers.

"This strike was started in May, 1919. After a full investigation, counsel advised us that the strike was illegal. Before that period had a change of mind on the part of the leaders and took no court action until September. Then legal proceedings were instituted and have now reached an advanced stage with every expectation that within a short time the taking of testimony will have been completed.

CALLS STRIKE ILLEGAL.

"I think we should inform you that all employes of this company, including those who went out on strike, signed an agreement with the Plant company which fixed a definite method of settling grievances, and bound the employe pending such settlement to refrain from striking and the company to refrain from a 'lockout.' It further provided that if the parties were unable to adjust a difference the dispute should be referred to the State Board of Arbitration and Conciliation.

"In this case, no attempt was made prior to the strike by any employe to settle any alleged grievance according to the terms of this agreement, but in violation of it a strike was precipitately called, involving as it has a great deal of distress to many employes and, incidentally, at a time the productive capacity of this company.

"For the reason that it is our judgment that the strike was called for an illegal purpose, we cannot consistently refrain from a lockout. It further provided that if the parties were unable to adjust a difference the dispute should be referred to the State Board of Arbitration and Conciliation.

"In this case, no attempt was made prior to the strike by any employe to settle any alleged grievance according to the terms of this agreement, but in violation of it a strike was precipitately called, involving as it has a great deal of distress to many employes and, incidentally, at a time the productive capacity of this company.

"For the reason that it is our judgment that the strike was called for an illegal purpose, we cannot consistently refrain from a lockout. It gives me great pleasure to convey to you the assurances of the very high regard in which our board of directors hold you and our abiding appreciation of the interest you have manifested."

MRS. BURKE PUT ON STAND

Wife of Accused Murderer Tells How Bartley Gave Notes to Husband

Skowhegan, Me., Feb. 27. — Mrs. Flossie Burke, wife of John A. Burke, accused of the murder of Nelson W. Bartley, testified today in defense of her husband.

Answering questions put by Attorney Thomas Leigh, associate counsel for the accused man, she said that on the night of the alleged murder she attended a moving picture theatre. When she returned she found her husband being attended by Dr. Bonsby for a wound in his leg.

This is the wound which the State claims was self-inflicted, and which Burke says he received at the hands of Bartley.

Mrs. Burke was shown the two notes, and the one received, declared by the State to be forgeries. She testified that they were genuine and described the incidents connected with the signing of them in May, 1918.

Patrick Badour and William A. Taylor testified that they heard a shot near Burke's home on the night in question and, although in the vicinity, did not notice a rapidly moving automobile. Government witnesses had testified to seeing this machine, in which the prosecution contends, Burke left Sugar Barth woods after the murder of his partner.

Dr. Percy C. Tyson, superintendent of the State Hospital at Augusta, was then called.

'CARDBOARD VILLAGE' IS CALLED MENACE

Continued From First Page.

cellars to the depth of two and three feet are cited in the report. In some instances cases of sickness have resulted.

BLAME LAID ON FOSS.

Deeds to this property are held for the most part by the Boston Realty Company. However, at the indignation meeting held last August, the tenants laid most of the blame for the condition of things to Eugene Foss, former Governor.

Rent on this property continued to steadily advance until the tenants organized themselves into what is known as the East Watertown Improvement Association and refused to stand any further advance. Rents had been increased in most cases more than 50 per cent.

An immediate conference between the property owners and the Selectmen was suggested by Health Agent Tapper.

MAIL NOT DELIVERED.

Some living in this section of the town are forced to get their mail by going to the postoffice, owing to the fact that the postoffice does not deliver mail where there are no sidewalks.

The Board of Health would be justified in having the tenements vacated were it not for the fact that at present it would be impossible to find shelter for the families who would be turned out, according to the report of Health Agent Tapper.

Complaints from the tenants about the sanitary conditions at the time of the indignation meeting last August had no effect upon the owners who did nothing to remedy the conditions, according to the report.

N. Y. LAWYER FOUNDS HARVARD SCHOLARSHIP

A new scholarship of $200 for graduates of foreign law schools taking a post-graduate course at the Harvard Law School has been established with the gift of Charles De Witt Pugsley, prominent New York lawyer, who was graduated from Harvard with the class of 1903.

PAY $104,185 FOR 86 R. H. WHITE PAINTINGS

New York, Feb. 27. — Eighty-six paintings of the late Ralph H. White of Boston brought $104,185 at auction at the Hotel Plaza. The sale was under the auspices of the American Art Association, and a total of 166 pictures have been sold for $114,295.

One Law for Unionists and Another for Nationalists

Continued From First Page.

lowers lifted a hand or a voice to help the government in its hour of need until he had forced permission to raise a distinctive Ulster brigade, every member of which was compelled to sign the Covenant pledging him to oppose, by force, if necessary, the application of the Home Rule bill. It was not until a full month after the war began that Carson or his supporters began to recruit. Even then general recruiting was frowned upon. Carson refused to speak at recruiting meetings with Redmond. Unionists who undertook independent recruiting were rebuked by Carson's followers. Contrary to army rules, the Ulster Volunteers were allowed to wear their cap badges and retain their flags, open signs of revolt against the government.

In the face of this, Redmond's request to raise a distinctive Nationalist division was flatly refused, although this had been promised him by the government. Irish volunteers, other than Unionists, were scattered through English and Scotch regiments. Redmond had made the mistake against which Parnell had earnestly warned the world. He accepted England's sacred pledge as binding. The refusal of England to keep its word to Redmond broke his heart. It was the direct cause of his untimely death.

Finally, came the great betrayal of Ireland. Carson was given a place in the English Cabinet and all his leading lieutenants in the Ulster rebellion were given posts of honor under the government.

Ireland was in a furor of excitement. Feeling ran high. It seemed that rebellion was the only argument that the British governing ring would recognize. Had not Carson demonstrated it? His disloyalty had brought him honors.

THE FINAL BLOW IS DELIVERED

Then came the final blow. At a conference in Dublin Castle, orders were drawn up with a view to suppressing all Irish Nationalistic movements. On April 19, 1916, Alderman Kelly read in meeting of the Dublin Council secret orders issued to the officers of the British army calling for the arrest of Irish volunteers, of Sinn Fein leaders, of the citizen army, of leaders of the Gaelic League, coupled with search and the seizure of arms, the occupation of all headquarters, the isolation of certain homes, including that of the Archbishop of Dublin.

It was determined that this plan should not be carried out; and given to desperation by the treatment they had received, Irish men, boys and women rose up that Easter Monday morning in Dublin and fought and died for their personal liberty and for the liberty of Ireland. There was a scant 1,000 of them who proclaimed the republic. They fought two British divisions for a week, laid down their arms in formal surrender, only to see their leaders shot like dogs, without semblance of trial, and their murderer excused on the ground of insanity, only quickly to be reinstated in his position.

It was a fight for Ireland against England. It was a fight of protest to the world. Those men realized that some heroic gesture was needed to bring Ireland's case before civilization. As George Washington saw that failure or capture would mean his death, they knew what the end must be, and made the sacrifice fearlessly—to save the soul of Ireland.

The blood shed in the streets of Dublin baptized anew the cause of human liberty in the world. President De Valera has given his solemn pledge that no help, direct or indirect, was received from Germany. The charges made by the Coote commission are without the slightest foundation in fact and wholly unsupported by evidence.

Regarding the alleged attack on American sailors at Cork. The charges made by Admiral Sims have been answered fully and without refutation by Mr. James B. Connelly and Mr. D. T. O'Connell. There is no need of repeating this answer here. It is complete and categorical.

Irish chain clanking to his rags. He may be naked—he shall not be in iron.

Charge No. 12. That the English government has passed some reform bills.

ANSWER—The Ulster claim that England should be allowed to continues its outrageous rule in Ireland because she has passed some measures of reform—measures, by the way, it gave only when it was forced to by the power of National unrest sentiment, and against which an overwhelming majority of the Ulster delegation in Parliament were opposed when the matter came to a vote, may briefly be disposed of by the statement that under the Land Purchase act the money for the purchase of Irish lands to be sold to tenant farmers was borrowed by the English government at 2½ per cent. interest and loaned to the purchasers of the land at 3¼ per cent. interest—thus showing England a clear profit on the transaction.

Americans will regard President Lowell of Harvard as not prejudiced in favor of the Irish case. Listen to Mr. Lowell's analysis of the situation: "The administration of Ireland has been the conspicuous failure of the English government. Its history for a century has been a long tale of expedients, palliations and concessions, which have never availed to secure either permanent good order or the contentment and loyalty of the inhabitants. **Each step has been taken, not of foresight but of pressure.**

Concessions, which if granted earlier might have more effect, have only come when compelled by signs of widespread and grievous discontent. Catholic emancipation was wrung from the Clare election. Disestablishment of the Anglican church by the Fenian movement. The Home Rule bill followed the growth of the Irish Parliamentary party, culminating in Parnell's hold of the balance of power in the House of Commons, and the land laws have resulted from agrarian agitation."

To Be Concluded Tomorrow.

RAID SINN FEIN ONCE MORE

Dublin in State of Siege, With All-Night Patrols; Cork Death List Grows

By International News Service.

Dublin, Feb. 27.—Sinn Fein headquarters were again raided early today by the British military authorities.

Dublin has the appearance of a beleaguered city in wartime, with the streets patrolled at night under the glare of numerous searchlights.

Heavy forces of British troops are scouring County Cork in the vicinity of Timoleague and Mt. Pleasant, where at least three persons were killed in a three-hour attack upon the police barracks. The death list in the County Cork battle may reach ten, as a badly wounded civilian told the constabulary that he had seen seven men, all apparently fatally hurt, carried from the battlefield.

London, Feb. 27.—The Irish Parliaments which the government will erect in Ireland under the new home rule bill will consist of a single chamber each, according to the forecast of the Times today upon the details of the measure.

The first election of members to the two legislatures will be under the proportional system, the Times says.

Sir Edward Carson, leader of the Ulster Unionists (anti-home-rulers), will leave for Belfast on March 4 to meet the Ulsterites.

HELD FOR LARCENY OF MEASURES FROM ARMY

Charged with the larceny of 76 steel tailor measures, valued at $200, from the army base at South Boston, Frank T. Ehrhart of Ninth street, South Boston, was held in $500 for hearing by United States Commissioner Hayes at the Federal Building. Ehrhart, who was formerly employed at the army base, was arrested today, and the police say the measures were in his possession.

LIMITS POWER OF PACKERS

Court Decree Drives Big Concerns Out of Many Lines of Trade

Continued From First Page.

must in time bear good fruit for the public welfare," said Attorney-General Palmer.

CALLED BIG MENACE.

"Those great aggregations of capital which have come to become known as the 'Big Five' have been able to dominate so many lines of trade that their continued and unrestrained growth constituted a real menace, not only to American business, but to the American consuming public as well," Palmer continued.

"Under the decree entered today, the chief packing companies, their subsidiaries and principal stockholders are compelled to sell, profitably to livestock producers and the public, all their holdings in public stockyards, all their interest in stockyard railroads and terminals, all their interest in market newspapers, all their interest in storage warehouses, except that which is necessary for their own meat products.

LIMITS THEIR CONTROL.

"In short, the decree removes the menace of control of unrelated industries by the Big Five and confines them to the business of the packing business and distributing meat and its by-products under an injunction which restrains them from unfair and unlawful practices."

M. W. Borden, attorney acting as spokesman for the five packing companies, told the court, after Attorney-General Palmer had presented the government's case, that the packers have consented to the decree and to give up their subsidiary relations "because the American people must be assured that there is not the remotest possibility of a food monopoly."

He said they did not come into court "because of guilt." He described the criticism that has been directed at the packing industry and said that it had resulted in serious injury.

Harvard Freshmen Elect

Freshman class officers elected at Harvard are as follows: Vinton Chapin, Boston, president; George Owen, jr., of Newton, vice-president; Bradley Nash of Brookline, secretary-treasurer.

NELSON SCORES DIVORCE POINT

Immediate Trial of Case Decided Upon, Despite Plea for Delay

Continued From First Page.

of Attorney Henry F. Hurlburt, counsel for Nelson, who opposed a motion for a continuance made by Walter I. Badger of counsel for Mrs. Nelson.

The suit, which is to be contested, is expected to be one of the most sensational ever tried in Middlesex County with charges and counter-charges of unfaithfulness.

Nelson, who has been living with his married sister, Mrs. William M. Harding at No. 293 Beacon street, named James B. Green of New York city, said to be connected with a big clothing house.

CHARGES OF WIFE.

Mrs. Nelson charges that while in the naval service her husband was guilty of unfaithfulness on a number of occasions at Havana, Cuba, and depositions of his former officer companions will be presented.

The Nelsons were married October 28, 1913, at Malden, residing there until he sought a home at Winchester. They resided at Winchester until Nelson entered the Naval Reserve Officers' Training Camp at Cambridge for the arrest of Irish volunteers, of Sinn Fein leaders, of the citizen army, of leaders of the Gaelic League, coupled with search and the seizure of arms, the occupation of all headquarters, the isolation of certain homes, including that of the Archbishop of Dublin.

It was determined that this plan should not be carried out; and given to desperation by the treatment they had received, Irish men, boys and women rose up that Easter Monday morning in Dublin and fought and died for their personal liberty and for the liberty of Ireland. There was a scant 1,000 of them who proclaimed the republic. They fought two British divisions for a week, laid down their arms in formal surrender, only to see their leaders shot like dogs, without semblance of trial, and their murderer excused on the ground of insanity, only quickly to be reinstated in his position.

It was a fight for Ireland against England. It was a fight of protest to the world. Those men realized that some heroic gesture was needed to bring Ireland's case before civilization. As George Washington saw that failure or capture would mean his death, they knew what the end must be, and made the sacrifice fearlessly—to save the soul of Ireland.

The blood shed in the streets of Dublin baptized anew the cause of human liberty in the world. President De Valera has given his solemn pledge that no help, direct or indirect, was received from Germany. The charges made by the Coote commission are without the slightest foundation in fact and wholly unsupported by evidence.

Regarding the alleged attack on American sailors at Cork. The charges made by Admiral Sims have been answered fully and without refutation by Mr. James B. Connelly and Mr. D. T. O'Connell. There is no need of repeating this answer here. It is complete and categorical.

Irish chain clanking to his rags. He may be naked—he shall not be in iron.

Charge No. 12. That the English government has passed some reform bills.

ANSWER—The Ulster claim that England should be allowed to continues its outrageous rule in Ireland because she has passed some measures of reform—measures, by the way, it gave only when it was forced to by the power of National unrest sentiment, and against which an overwhelming majority of the Ulster delegation in Parliament were opposed when the matter came to a vote, may briefly be disposed of by the statement that under the Land Purchase act the money for the purchase of Irish lands to be sold to tenant farmers was borrowed by the English government at 2½ per cent. interest and loaned to the purchasers of the land at 3¼ per cent. interest—thus showing England a clear profit on the transaction.

Americans will regard President Lowell of Harvard as not prejudiced in favor of the Irish case. Listen to Mr. Lowell's analysis of the situation: "The administration of Ireland has been the conspicuous failure of the English government. Its history for a century has been a long tale of expedients, palliations and concessions, which have never availed to secure either permanent good order or the contentment and loyalty of the inhabitants. **Each step has been taken, not of foresight but of pressure.**

Concessions, which if granted earlier might have more effect, have only come when compelled by signs of widespread and grievous discontent. Catholic emancipation was wrung from the Clare election. Disestablishment of the Anglican church by the Fenian movement. The Home Rule bill followed the growth of the Irish Parliamentary party, culminating in Parnell's hold of the balance of power in the House of Commons, and the land laws have resulted from agrarian agitation."

To Be Concluded Tomorrow.

Filene's Automatic Bargain BASEMENT

ready Saturday—typical values in

leather goods, silver "ivory," jewelry, etc

hot water bottles *(seconds)* 59c guaranteed dependable

1000 FRENCH briar pipes 29c C. P. F. *(seconds)*

Pyralin "ivory" mirrors *(seconds)* $1.50

$1 leather purses

hundreds of pieces good plated silverware 20c knives, forks, etc., look for well known trade-mark. teaspoons 10c

hundreds of toilet articles 14c rouge powder, toilet water, perfumes.

pyralin "ivory" buffers (seconds) 50c

hat pins 50c good brooches

hair receivers or powder boxes $1.50 Pyralin "ivory" *(seconds)*

pyralin "ivory" hair brushes $1.95

silk bags $2.95 taffeta silk, lined and fitted.

powder boxes $1.50 *(seconds)* of Pyralin "ivory."

hundreds of good "ivory" combs (seconds), 25c

velvet bags $1.50 for the price of a good top alone.

no mail or phone orders

our automatic plan Goods must sell quickly or price drops DOWN ¼ after 12 selling days, ½ after 18 selling days, ¾ after 24 selling days. Goods given away after 30 selling days.

hundreds of other bargain lots

YOU NEED this protection

To be sure of full medicinal value *always*, get the Aspirin that *starts* pure and *stays* pure, no matter how long time may elapse between making or taking. Ask your druggist for

ACCA

Genuine Aspirin

packed AIRTIGHT so that no deteriorating influence can come in contact with it.

Look for the wonderful "Santiago" packing in the orange and blue cartons

What Does the Bible Say of ANNEP? See Page 16

FIRST ELECTRIC FISHING BOAT LANDS CARGO

The motor fishing vessel Mariner arrived at South Boston today from her maiden trip to the Banks. The Mariner is an experiment, her Diesel motors developing electric power which is used to propel the vessel. She brought 87,000 pounds of fish—a profitable trip for her owners and crew. Captain Robert Griffin reported that the Mariner "behaved well."

SENATE WANTS BECK AS SERGEANT-AT-ARMS

Former Senator John E. Beck of Chelsea received the vote of the Senate for the position of sergeant-at-arms to succeed Thomas F. Pedrick. Beck received 27 votes, James Beatty 5, Representative Arthur P. Newhall of Stoneham 1, Charles O. Holt 1. The vote of the House is necessary before Beck is appointed. The salary is $5,500.

NEW $4,300 ROBBERY CHARGED TO PRISONER

Edward J. Vail of Jamaica Plain, already awaiting trial for a break there and larceny of 26 cents, was taken from jail to court today to face another charge of breaking into a Hudson street store and getting away with bank books and goods valued at $4,300. The police found two of the bankbooks in his room. He was held for the Grand Jury by Judge Creed.

SENT TO JAIL FOR STEALING TROUSERS

Charles Brodie was charged with stealing nine pairs of trousers from Edward Delorie in Chelsea Court today. The store detective testified to seeing the man leave the store with the loot and stopping him. Brodie gave battle and the two rolled in the row on Washington street until Patrolman McGrath interfered. He was sentenced to two months at the county jail.

SECRETARY BAKER WILL NOT BE A DELEGATE

Washington, Feb. 27.—In a formal statement just issued, Secretary of War Newton D. Baker announced that he had requested that no petition be circulated in his behalf as a candidate for delegate at large to the Democratic national convention.

FREE JAILED OBJECTORS TO ARMY SERVICE SOON

Washington, Feb. 27.—The release from military prisons of all conscientious objectors within two months is predicted today, following conferences between Secretary of War Baker and a committee composed of Hugh Reyburn and Mrs. Lucy Robins, representing the Central Labor bodies conference of Greater New York for amnesty for political prisoners.

Appoints New Trustee

Referee Olmstead today appointed Attorney Thomas L. Wiley as trustee of three Boston concerns in the place of Samuel L. Wells, resigned. The concerns are the Signal Motor Truck Company of New England, Fred C. Henderson, Inc., and Charles F. C. Henderson.

SHIPPEY TELLS HOW FRENCH GIRL'S LOVE BROUGHT HIM HAPPINESS

SAYS WIFE AGREED TO GO

Y. M. C. A. War Worker Says Life Had No Peace Till He Met Madeline Babin

By International News Service.

Los Angeles, Cal., Feb. 27.—His unhappy married life in America, his going to France as a Y. M. C. A. worker and subsequent friendship with pretty Madeline Babin, the French girl, whom he grew to love, were described by Lee Shippey, one of the chief figures in the latest international "love triangle," in a statement issued by him today.

The statement follows:

"In the Spring of 1918, I applied for service in the Y. M. C. A. for two reason that my wife and I could not live in peace and I felt that separation was best, both for us and our son. Before that I had tried to enlist in the army, as she had left me several times because she said life with me was unendurable.

"November 1, 1918, I met Madeline Babin, with her mother and sister, placing flowers on the graves in the American cemetery in Suresnes. For ten months our friendship grew. I came to love the whole family. May 1, 1919, when I was notified that my hotel was to be closed, I went to their home to board and there was taker into the most beautiful family life I have ever seen.

FOUND A "HAPPY HOME."

"The courage with which they met misfortune and their sweetness to each other made their home so pleasant that the months I spent there were the happiest of my life.

"It was not until I was ordered home that Madeline and I realized how much we loved each other. Before that I had been 'big brother' in the family.

"Our relations were so innocent that I had written back to the Kansas City Star an account of the life in the French home in which I had lived. From that article Mrs. Shippey guessed the truth long before I dreamed of it.

"Just a few days before leaving Paris I received a letter from her saying that if I had loved my heart in France it would be all right and she would be a 'mort' about it, but I owed it to her to come home and straighten things out."

SAYS GIRL ADVISED HIM.

"Madeline never tried to break up my home," Shippey's statement continued. "Her efforts always were in the other direction. At that time she told me that she could not come—that I must do my full duty to my legal wife and child. I returned to America for that purpose.

"Mrs. Shippey met me in New York and immediately the spirit which had made our home so happy before I went overseas asserted itself. She accused me of having come home reluctantly.

"I tried to assure her that I was glad to be home, but admitted I had come home with the determination that if we could not live together happily, we must separate. It became so angered that she struck me with her fists."

LAST CLEW EXHAUSTED IN LITTLE GIRL'S MURDER

Springfield, Feb. 27.—The last tangible clew as to the slayer of twelve-year-old Virginia Louise Walker, who was found murdered in a corner of Somers cemetery, has been run to earth in Brattleboro, Vt., without results.

The girl died of asphyxiation and was not strangled, according to the report of the medical examiner made to District Attorney Wright in Springfield.

ATTACK WARTIME REGULATION OF COAL

Washington, Feb. 27.—Declaring that the wartime order for the distribution and diversion of coal is no longer effective and that the interests of the public demand its discontinuance, the United States Illuminating Company of New Haven, Ct., today filed suit against Walker D. Hines, Director-General of Railroads, to enjoin him from diverting coal intended and consigned for the plaintiffs into other channels.

FATHER AND SON BIND MAN TO SUBDUE HIM

John Hannon, fifty, was sentenced to three months imprisonment for making a disturbance at the home of his brother-in-law, Edward Moore, in Fuller street, by Judge Churchill of the Dorchester Court today. He appealed and was held in $200. Moore told the court that Hannon assaulted him, and was arrested only after he and his son had bound him with rope.

What Are the Variations from the Name ANNE? See Page 16

The Boston American

Published daily (except Sunday) at 10 Summer St., Boston, Mass. NEW ENGLAND NEWSPAPER PUBLISHING COMPANY.

Entered as second class matter June 4, 1917, at the postoffice at Boston, Mass.

Entered as second class matter at the Postoffice Department, Canada.

MAIL SUBSCRIPTION RATES—Postpaid.

Unvacationing—one month, $0.45; six months, $2.60; one year, $4.60. Foreign—One month, $1.00; six months, $4.00; one year, $12.00. One cent extra per copy in the Boston Postal District. Domestic rates include postage in the United States (excepting the Boston Postal District), Porto Rico, Philippines, Cuba, Hawaii, Alaska, Canal Zone.

SUBSCRIPTIONS PAYABLE STRICTLY IN ADVANCE.

Greek Prince and His Rich American Wife

Photo by International.

Princess Anastasia (formerly Mrs. William B. Leeds of New York), and her husband, Prince Christopher of Greece.

'ACE' PARSONS IS DIVORCED

Wife Gets Decree at Springfield, Accusing Noted Flier of Desertion

Springfield, Feb. 27.—Mrs. Anna Parsons of Holyoke has been awarded a divorce for desertion from Edwin C. Parsons of New York, formerly of Springfield, American ace and former member of the Lafayette and Stork Escadrilles in the French aviation service.

The suit was uncontested. Mrs. Parsons was given $2,500 alimony and the custody of a daughter eight years old. One child died. During the war Parsons attained the rank of captain.

The divorce ends a romance which began in 1911, when the couple eloped and were married at the New York City Hall. Mrs. Parsons was Miss Anna Cronin, a sister of State Senator John Cronin. The divorce was heard in Superior Court here before Judge Richard W. Irwin.

The desertion took place in 1914, when Parsons went overseas and enlisted in the French Foreign Legion. He had previously been in Mexico, and worked his way across the Atlantic on a horse-boat. He is twenty-seven.

BROOKLINE VOTERS ASKED TO TURN OUT

Residents of Brookline were appealed to by circular today to turn out for the town election next Tuesday. At the caucus ex-Representative George S. Baldwin was nominated for the Board of Selectmen, together with Judge Philip S. Parker, Ernest B. Dane, Walter J. Cusick and Burton W. Neal, who are seeking re-election. Former Selectman James F. Quinn, who lost the nomination at the caucus, is standing on nomination papers.

Chester D. Horr, town auditor, who was defeated at the caucus, is a candidate against the three men who were nominated.

2 DEAD, 12 HURT IN N. Y. FIRE

Oil Tank Explosion Follows Blaze; 100 Rescued in Another Part of City

By International News Service.

New York, Feb. 27.—Two firemen were killed and a dozen others injured early today when fire swept the plant of the Brooklyn Union Gas Company, exploding a car of refuse oil.

The injured suffered burns from the flying oil.

The dead are: Michael Karkle, thirty-seven, and Thomas Brennan, thirty-eight. Considerable difficulty was experienced in determining the correct list because of the dense black oil smoke and the force of the explosion.

In another fire in East Seventeenth street early today the police rescued more than 100 persons who escape had been cut off by the flames.

CHARGE TAILOR STOLE GIRL'S DIAMOND RING

Jacob Chafets, 31 years old and married, of Lexington street, East Boston, was found guilty today in the East Boston Court of the theft of a $200 diamond ring, the property of Grace Norton, same address. He was sentenced to one month, appealed and was held in $300. Chafets is a tailor, and it is said he took the ring while using the Norton telephone.

GARFIELD'S OWN TOWN SUFFERING FOR FUEL

Williamstown, Feb. 27.—Williamstown, the residence of former Fuel Administrator Dr. Harry A. Garfield, is today undergoing the worst fuel shortage it has ever known. The supplies of local dealers are completely exhausted.

Crescent Phonograph

A musician visited a half a dozen dealers to find out the points which really *count* in choosing a phonograph. He found that there were six such points and he chose —a CRESCENT.

Sold through authorized dealers only

Crescent Talking Machine Co., Inc., New York

Established 1913

DENIES FUND TO FIGHT CENSORS

Former Representative of Moving Picture Industry Answers Charge Made at Hearing

Charges that moving picture interests are using money in their efforts to kill film censorship legislation, made by Mrs. Maud W. Miller of Ohio before the Committee on Hermetic Affairs recently, were denied in a letter received today by the committee from J. W. Binder of Hackensack, N. J. The communication follows:

"I am advised that at a hearing before your committee on Tuesday last, one Mrs. Maud Murray Miller alleged that I had appeared in Ohio in opposition to a motion picture censorship bill introduced by one Neff, and had made statements that I had $50,000 to spend in defeating the bill and as much more as was necessary.

"I understand that this statement was placed in the record at your hearing. I therefore take this occasion to deny emphatically and categorically that I ever made any such statement or that I had any money whatever to spend in defeating the legislation in question.

"I was in Ohio representing the National Board of Censorship of Motion Pictures, an organization composed of men and women of the highest standing in which the owners of motion pictures voluntarily submitted their pictures for criticism and review before sending them out. This body was naturally and rightly opposed to the pernicious belief that any form of expression can in the United States be submitted to prepublicity censorship through legalized channels.

"In justice to myself I demand that this communication be given upon the records of your committee and that I be so advised. I am not now nor have I been for two years connected in any way with the motion picture industry."

ACCUSES SON OF THREATENING

John J. McAvoy, twenty-one, formerly a patient at the Rutland sanatarium for tuberculosis at Rutland, was committed to jail today upon complaint of his mother, Mrs. Alice McAvoy of No. 19 Oakland place, Mattapan.

The mother charged him with threatening her and asked that he be placed under a peace bond. The court fixed the bond at $300, which the son was unable to furnish, and he was committed to jail.

Young McAvoy denied that he had flourished a large knife at his mother.

He said she did not furnish him proper food for one in his condition and that his meals consisted mostly of bread and tea.

3.50 PER CENT. BEER HAS APPROVAL OF EDWARDS

New York, Feb. 27.—Governor Edward I. Edwards of New Jersey said today that he would promptly approve the 3.50 per cent. beer bill which the New Jersey Senate is expected to pass tonight. "Prohibition is an issue and will remain an issue," said Governor Edwards, speaking at a dinner here in his honor. "I shall endeavor to have the Democratic party place a plank in its platform covering the issue, and it will work for the nomination of a Democrat who will do every lawful thing to remedy present conditions."

GOING TO CONFERENCE ON COMMUNICATIONS

Washington, Feb. 27.—The President today sent to the Senate the nominations of Postmaster-General Burleson, Rear Admiral Benson and Walter S. Rodgers of Logansport, Ind., to be representatives of the United States government in an international conference on communication.

EAST BOSTON BOY MISSING FROM HOME

The police have been asked to search for John Frati, 15 years, of No. 56 Jeffries street, East Boston, who has been missing from his home since Friday last seen he wore a dark brown over coat, blue knitted cap and rubber boots.

LOCAL BREVITIES

The midwinter conference of Lend-a-Hand Circles will be held tomorrow at Emmanuel Church, Everett. There will be a morning session at 9:30, a box luncheon at 1 and an afternoon session at 2:15.

Two free lectures will be given Sunday at the Museum of Fine Arts, Prof. H. Crosby Foster will speak on "The Daily-Life Views of Asshurbanipal" in the Assyrian Greek vase gallery at 3 p. m., and Roger Gilman on "The Background of Contemporary French Art" in the lecture hall at 4.

Louis Arsasio Fuertes will speak on "Songbirds of the Audubon Birds," under the auspices of the Audubon Society, at the Arlington Street Church tomorrow at 2 p. m. Motion pictures of bird life will be shown.

Dr. Lily O. Burbank will speak on "The Adolescent" before the health and hygiene committee of the Massachusetts Federation in Tremont Temple March 6 at 10:30 a. m.

R. W. Kelso, Massachusetts Commissioner of Public Welfare, will speak before the Social Service Council of the Unitarian Temple Church has Sunday afternoon snowshoe hikes for the Conference, Boston, tomorrow at 10:30 a. m.

Lack of "conscience" in both capital and labor is the cause of industrial unrest, says Rev. J. J. Cartiers, S. J., of Boston College, told the Catholic Union of Cambridge, Mass., one day visited, will have to be remedied, he said. "Men have been taught to kill, to destroy. It is time they were taught to love, to cherish, to construct," he said.

A special drive for life subtainment in the life service department of the Young Men's Christian Movement will be made next Sunday throughout a majority of churches in Greater Boston.

Mrs. William H. Taylor of the Roxbury School Centre has arranged a musical and dramatic program, including a short comedy, "The Happy Day," to be given at the Rich School of Practical Arts on Tuesday evening, March 2.

Under the auspices of the Massachusetts Woman Suffrage Association and the Boston League of Women Voters, free public health lectures will be given anywhere in Boston or Massachusetts to groups of women who apply to headquarters.

LAY LOSSES IN SHIPPING TO U.S.

British Complain of Delay in Releasing Former German Steamships

By International News Service.

London, Feb. 27.—The British government was reported today to have sent a note to Washington regarding losses sustained by British shipping companies through the delay of the United States in releasing former German steamships, such as the Imperator.

Washington, Feb. 27.—The reported note of Great Britain to the United States as to losses alleged to have been sustained by delay of this government in releasing German ships allocated to Great Britain, has not arrived here, it was officially stated today.

Such a note is expected, it was admitted. This government expects Great Britain to make claims which probably will be finally referred to the President.

Hearings on the legislation proposed for the formulation of a policy for the American merchant marine are virtually completed, according to an announcement made today by Senator Jones, Republican, of Washington, chairman of the Senate Commerce Committee.

"The committee will conclude the hearings in a few days," Jones announced, "at which time a sub-committee will be appointed to draft a bill which will aim to insure the retention of the present United States merchant fleet under the flag of the United States and provide for a means of supervising the operation of this fleet."

The sub-committee will not start work, however, until the conference committee on the water power bill has completed its deliberations, Senator Jones announced. This will take but a short time, he said.

THOMAS F. CLOONAN DROPS DEAD IN OFFICE

Thomas F. Cloonan, seventy years of age, of No. 31 Fleet street, Waltham, dropped dead today at the office of the Silver Lake Cordage Company. Death was said to be the result of heart failure. For several years Mr. Cloonan was head of the manual department at Technology, and two years ago superintended the manufacture of the machinery for the wireless aerial at Tufts College.

DIVORCE FOR WIFE OF PERCIVAL S. BACHMAN

Mrs. Lucille A. Bachman of Brookline was granted a divorce from Percival S. Bachman of Allentown, Pa., by Judge Raymond in Dedham, Superior Court today. The grounds were desertion. Mrs. Lucille B. Ross of Quincy was given a divorce from Donald Ross of Canada on grounds of cruel and abusive treatment and intoxication.

N. Y. PHONE GIRLS TO VOTE ON UNIONIZING

New York, Feb. 27.—The telephone operators of this city have decided to leave the question of forming a union to a mail referendum. The girls are requested to write to Miss Theresa Sullivan, who came from Boston to organize them, and tell her if out of the 12,000 hello girls express themselves in favor of a union there will be one; otherwise, no.

FIREMAN THROWN FROM ENGINE IN SOUTH END

While riding on the rear of Engine 22 on its way to a fire in the South End, Engineman John O'Connor was thrown from his position, striking his head on the curb and bruised left leg and side.

The fire, in an unoccupied dwelling at No. 3 Haven street, South End, caused $1,000 damage.

REFUSE TO ABBOLISH LICENSING BOARD

Mayor Peters' bill for the abolishment of the licensing board and the transfer of its remaining duties to the Health department was reported adversely in the House today by the legislative committee on cities. Mayor Peters had argued that the principal cause for the existence of the board had passed with the passing of liquor.

TEN 'REDS' CAUGHT IN CLEVELAND RAID

Cleveland, Feb. 27.—Ten alleged "Reds" were arrested and several wagonloads of anarchistic literature confiscated in a raid by Federal agents and police here early today. Additional arrests are in prospect, according to Hiss Morton, special agent for the Department of Justice.

SAYS U. S. ENVOY WARNS HUNGARY OF 'TERRORS'

London, Feb. 27.—The Daily Herald, organ of the Labor party, printed a Vienna dispatch today stating that Grant Smith, the American commissioner at Budapest, has informed Premier Nuszar of Hungary that "the United States will not tolerate any further 'White Terrors.'"

Indorse Hearst Ship Action in Chicago

By International News Service.

Chicago, Feb. 27.—The City Council judiciary committee, it was learned today, has unanimously approved resolutions of the council supporting the action of William Randolph Hearst in restraining the Shipping Board from disposing of former German liners to any line not flying the American flag.

The resolutions will be referred back to the council for formal ratification, and then forwarded to Congress and President Wilson.

$1,000 BY PRIEST FOR IRISH LOAN

Reports Show Generous Flow of Subscriptions in Greater Boston District

Subscriptions poured in from all over Greater Boston in the Irish Loan Drive today and the headquarters at the American House, as well as the Federal Trust Company, were crowded with contributors. A priest who does not wish his name mentioned, but whose parish is within twenty miles of Boston, was the largest individual subscriber, giving $1,000.

Ward 8 still leads Boston with over $3,500 subscribed, but Ward 18 is a close second.

The new contributions in the last 24 hours are: Ward 1, $1,275; Ward 2, $459; Ward 10 $618; Ward 6 $815; Ward 3 $1,440; Ward 12 $736, Brookline $671, Everett $385, Waltham $775, Mattapan $915.

St. Brendan's Society, No. 1651 Washington street, gave $1,000; Michael J. Furey, No. 72 Ash street, $100; County Sligo Benevolent and Patriotic Association, No. 9 Appleton street, $100; Philip Sheridan Branch, Friends of Irish Freedom, $100.

DRIVE IS EXTENDED.

Boston will undoubtedly overleap its $500,000 quota, especially with the extension of the drive through next week, according to the estimate of State Chairman John F. Harrigan of Worcester.

Chairman Harrigan said that two things tended to stimulate the loan, one being the announcement of the reading in the British Parliament today of the newly-devised Home Rule bill and the other the unanimous action by the official English labor committees of British rule and methods of government in Ireland. The other he said was the endorsement by labor here of the Irish republic loan drive.

FALL RIVER GIVES $6,000.

One of the brightest spots in Massachusetts is Fall River, where $6,000 was subscribed in a few hours, according to John Manion, the city committee chairman. Canvassers once had been held up by the stormy weather.

P. J. McKenna of Dedham has reported an additional $500 for that town while Waltham reported an additional $1,000 for one day's solicitations.

Lowell workers late yesterday reported to Boston headquarters that subscriptions of $26,000 had been raised.

Pittsfield is nearing $6,000, while Westfield has recorded subscriptions of $5,000. Fitchburg is over the $500 mark in payments and pledges.

HOME RULE BILL HELPS.

At various meetings last night speakers talked on the Lloyd George Home Rule bill introduced in Parliament by Ian MacPherson, chief secretary for Ireland, the terms of which will be announced in detail later. Chairman Harrigan gave vent to a fierce denunciation of the bill, but said there was one good thing about it—that it would increase subscriptions to the Irish Republic loan.

Chairman Harrigan will speak at the Progress Club, County Secretary's Association in Roxbury Hall, 674 Warren street, Roxbury, tonight. The meeting will be addressed also by H. L. Eddy, national organizer of the drive and by Joseph J. Foley, vice-president of the Boston committee. James McGlue, president of the association, will be chairman.

ROSLINDALE MASS MEETING.

A big mass meeting for the loan will be held in Roslindale on Sunday afternoon at 3 o'clock in Gorman's Theatre. Colonel Timothy Moynahan of the 185th Infantry, the old 69th of New York, will speak, as will Charles S. O'Connor of the Boston School Committee.

A banquet, concert and bond rally will be held Sunday in St. Mary's Hall, East Boston.

Persons in the financial district desirious of subscribing to the Irish Republic loan will hereafter make their subscriptions at the Federal Trust Company.

Announcement to this effect was made after numerous inquiries by prospective subscribers had been received at headquarters.

WOMEN PLEDGE $1,000.

At a meeting today of the Ladies of St. Finbar, composed of women natives of County Cork, or daughters of County Cork men, $1,000 was raised for the Irish Republic loan.

This represents part of the amount which the society has in its treasury. The balance, which can not be paid over held, according to its rules, cannot release the fund for thirty days, so Mrs. Barbara Mahoney of Roxbury, president of the organization, will finance the venture.

MT. HOLYOKE WOMEN TO HAVE A HOLIDAY

South Hadley, Feb. 27.—Mount Holyoke College women the country over will observe tomorrow as a holiday. It is the one hundred and fifty-first birthday of Mary Lyon Lyon, founder of the institution. Plans will be made to aid the $5,000,000 endowment fund drive.

CHURCHGOERS HIKE ON SNOWSHOES SUNDAYS

Watertown, N. Y., Feb. 27.—Christ's Episcopal Church has Sunday afternoon snowshoe hikes for the young people, with skating parties and social affairs at the parish house before the evening service.

Sure Relief

BELL-ANS INDIGESTION 25 CENTS

6 BELL-ANS Hot water Sure Relief

BELL-ANS FOR INDIGESTION

$1000 BY PRIEST FOR IRISH LOAN

Reports Show Generous Flow of Subscriptions in Greater Boston District

Subscriptions poured in from all over Greater Boston in the Irish Loan Drive today and the headquarters at the American House, as well as the Federal Trust Company, were crowded with contributors. A priest who does not wish his name mentioned, but whose parish is within twenty miles of Boston, was the largest individual subscriber, giving $1,000.

Ward 8 still leads Boston with over $3,500 subscribed, but Ward 18 is a close second.

The new contributions in the last 24 hours are: Ward 1, $1,275; Ward 2, $459; Ward 10 $618; Ward 6 $815; Ward 3 $1,440; Ward 12 $736, Brookline $671, Everett $385, Waltham $775, Mattapan $915.

St. Brendan's Society, No. 1651 Washington street, gave $1,000; Michael J. Furey, No. 72 Ash street, $100; County Sligo Benevolent and Patriotic Association, No. 9 Appleton street, $100; Philip Sheridan Branch, Friends of Irish Freedom, $100.

DRIVE IS EXTENDED.

Boston will undoubtedly overleap its $500,000 quota, especially with the extension of the drive through next week, according to the estimate of State Chairman John F. Harrigan of Worcester.

Chairman Harrigan said that two things tended to stimulate the loan, one being the announcement of the reading in the British Parliament today of the newly-devised Home Rule bill and the other the unanimous action by the official English labor committees of British rule and methods of government in Ireland. The other he said was the endorsement by labor here of the Irish republic loan drive.

FALL RIVER GIVES $6,000.

One of the brightest spots in Massachusetts is Fall River, where $6,000 was subscribed in a few hours, according to John Manion, the city committee chairman. Canvassers once had been held up by the stormy weather.

P. J. McKenna of Dedham has reported an additional $500 for that town while Waltham reported an additional $1,000 for one day's solicitations.

Lowell workers late yesterday reported to Boston headquarters that subscriptions of $26,000 had been raised.

Pittsfield is nearing $6,000, while Westfield has recorded subscriptions of $5,000. Fitchburg is over the $500 mark in payments and pledges.

HOME RULE BILL HELPS.

At various meetings last night speakers talked on the Lloyd George Home Rule bill introduced in Parliament by Ian MacPherson, chief secretary for Ireland, the terms of which will be announced in detail later. Chairman Harrigan gave vent to a fierce denunciation of the bill, but said there was one good thing about it—that it would increase subscriptions to the Irish Republic loan.

Chairman Harrigan will speak at the Progress Club, County Secretary's Association in Roxbury Hall, 674 Warren street, Roxbury, tonight. The meeting will be addressed also by H. L. Eddy, national organizer of the drive and by Joseph J. Foley, vice-president of the Boston committee. James McGlue, president of the association, will be chairman.

ROSLINDALE MASS MEETING.

A big mass meeting for the loan will be held in Roslindale on Sunday afternoon at 3 o'clock in Gorman's Theatre. Colonel Timothy Moynahan of the 185th Infantry, the old 69th of New York, will speak, as will Charles S. O'Connor of the Boston School Committee.

A banquet, concert and bond rally will be held Sunday in St. Mary's Hall, East Boston.

Persons in the financial district desirious of subscribing to the Irish Republic loan will hereafter make their subscriptions at the Federal Trust Company.

Announcement to this effect was made after numerous inquiries by prospective subscribers had been received at headquarters.

WOMEN PLEDGE $1,000.

At a meeting today of the Ladies of St. Finbar, composed of women natives of County Cork, or daughters of County Cork men, $1,000 was raised for the Irish Republic loan.

This represents part of the amount which the society has in its treasury. The balance, which can not be paid over held, according to its rules, cannot release the fund for thirty days, so Mrs. Barbara Mahoney of Roxbury, president of the organization, will finance the venture.

MT. HOLYOKE WOMEN TO HAVE A HOLIDAY

South Hadley, Feb. 27.—Mount Holyoke College women the country over will observe tomorrow as a holiday. It is the one hundred and fifty-first birthday of Mary Lyon Lyon, founder of the institution. Plans will be made to aid the $5,000,000 endowment fund drive.

CHURCHGOERS HIKE ON SNOWSHOES SUNDAYS

Watertown, N. Y., Feb. 27.—Christ's Episcopal Church has Sunday afternoon snowshoe hikes for the young people, with skating parties and social affairs at the parish house before the evening service.

Sure Relief

BELL-ANS INDIGESTION 25 CENTS

6 BELL-ANS Hot water Sure Relief

BELL-ANS FOR INDIGESTION

Pershing 'Lovely,' Says Fair Dance Partner

MISS FLORENCE SAVAGE.

This is the girl that General Pershing danced with at the Hostess House reception at Camp Devens.

Her name is Miss Florence Savage of Washington street, Ayer.

No matter how long she lives or where she goes, she will always be pointed out as the "pretty girl that General Pershing chose for a dance partner."

Miss Savage is a modest young women, lithe of figure, and her friends say it's no wonder General Pershing picked her out, as her pretty face easily made her an "American conqueror."

"What do you think of General Pershing as a dancer?" Miss Savage was asked.

"He's just lovely!" she exclaimed. "To think that he danced with me. He, who led the great American army in France! Oh, please don't ask me to talk. I feel highly honored. Why shouldn't I? Really, I am too overjoyed to talk about the affair. Yes, I know it's a great honor. He's a perfect gentleman."

ITALY ACTS ON WILSON PLAN

Prompt Move Indicates Possibility of Settlement of Fiume Problem

Washington, Feb. 27.—Acceptance of President Wilson's proposal for the settlement of the Adriatic problem by a conference between Italy and Jugo-Slavia is hoped for by officials here, it was learned today, and the willingness of the allied premiers to the President's latest note.

Hopes for a settlement of the entire Adriatic controversy by reopening of negotiations between Italy and Jugo-Slavia were greatly strengthened today when Premier Paris that the quick reply of the allies' premiers was due to the action of Premier Nitti of Italy in agreeing to reopen negotiations with Foreign Minister Trumbitch of Jugo-Slavia.

This is accepted here as almost certain proof that Lloyd George and Premier Millerand have notified the President that they will withhold further action in the Adriatic problem until the proposed conference between Nitti and Trumbitch has been completed.

PROTEST TIE UP ON NEW HAVEN

State Inquiry Into Lack of Service Sought by East Milton Residents

A State investigation of the complete breakdown of the New York, New Haven & Hartford railroad during recent snowstorms is the objective of a movement started by residents of East Milton.

Prominent citizens of that district have proposed that a public hearing be conducted by the Public Service Commission at which the thousands of commuters of Greater Boston will have the opportunity of voicing their sentiments about the railroad management which has caused them inconvenience this Winter.

The plan of action will be outlined at a mass meeting to be held in East Milton soon. A committee of citizens has charge of the arrangements.

An instance of the New Haven's management cited by these citizens was the demoralization of the service Wednesday. No train was run between East Milton and Boston from 8:10 a. m. to 1:35 p. m., they said. Hundreds of persons were unable to reach their work, it was claimed, or were compelled to walk from two to three miles to other stations in order to be transported to Boston, in the latter case arriving several hours late.

During the heavy storm of three weeks ago no trains were operated for more than five days, it was said. One of the citizens interviewed enthusiastically supported the editorial in the Boston American February 16, in which it was charged that these conditions were brought about by New Haven officials in an attempt to discredit government ownership. He pointed to the lack of sufficient snowfences along the New Haven lines and the fact that snowplows and flangers were dead-ended behind freight sheds in midwinter as evidence of that.

Four trains stalled on the South Shore Division of the New Haven railroad between Scituate and Greenbush were released at 2:45 a. m. today. Some of the passengers were held on the trains for twelve hours.

Four trains stalled long ahs lives or Mansfield and Westdale several hours were got under way shortly after 10 p. m. Thursday.

A derailed engine at Brown's Crossing tied up traffic on this branch of the system for several hours. Another derailment at North River on the Plymouth-Boston line caused considerable delay.

Shuttle trains between East Milton and Braintree were operated today to accommodate residents of East Milton.

Crowd at Salem Tries to 'Rush' Pullman Train

Passenger service between Salem and Boston on the main line of the New York, New Haven & Hartford early today, after a Portland express, Boston-bound, broke apart in the Salem yards. The train left Salem at 4:15 a. m. no trains ran, as the tunnel is a single track.

The Portland train, due in Salem at 4:15 a. m., was about two hours late, owing to extreme cold and snow on the tracks. After a delay of nearly three hours, the train was started, but took no passengers from Salem, although there were a thousand commuters waiting to get to the city on their daily business. An attempt was made to "rush" the train, which was made up of Pullmans, but officials refused to open the doors.

Cold Weather Will Continue Tomorrow

Today was the second coldest February 27 in the history of the weather bureau, with the official thermometer registering 4 degrees above zero.

According to the weather bureau, the record for this date was set in 1900, when the mercury fell to zero below officially. It was further stated that the cold weather is scheduled to continue.

The official forecast read: "Fair and continued cold tonight and Saturday, fresh northwest to west winds."

The coldest places in New England were Greenville and Eastport, Me., temperatures of ten below zero were registered at 8 o'clock. Nantucket was the warmest spot, about 20.

It was six below at Lincoln Centre, Bedford had five below, South Lincoln five below, North Lexington, West Acton, South Acton and Belmont, minus four; Lexington Centre, minus two; Concord Centre, one below; Concord Centre, one below; Arlington Centre and East Arlington, zero.

NAME "BAYER" ON GENUINE ASPIRIN

Take tablets only as told in each "Bayer" package.

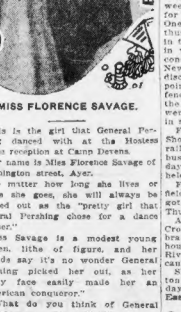

"Bayer Tablets of Aspirin" to be genuine must be marked with the "Bayer Cross." Just like your check must have your signature.

Always look for the "Bayer Cross." Then you are getting genuine Aspirin prescribed by physicians for over eighteen years.

In the "Bayer" package are safe and proper directions for Colds, Headache, Toothache, Earache, Neuralgia, Lumbago, Rheumatism, Neuritis, Joint Pains, and Pain generally.

Handy the boxes of twelve tablets cost but a few cents. Druggists also sell larger "Bayer" packages. Aspirin is the trade mark of Bayer Manufacture of Monoaceticacidester of Salicylicacid.

REALTY PROFITS ARE TAXABLE

Personal Property Sales Must Also Be Reported in Making Income Returns

Many taxpayers last year realized large profits from the sale of property, real and personal, all of which must be considered for in their returns of income. Profit from such transactions is taxable income of the year in which realized, though it may have actually accrued in other years. If, however, any part of the profit accrued prior to March 1, 1913, when the first income tax law went into effect, it is not taxable.

In such cases the fair market value of the property of March 1, 1913, is deducted from the selling price to determine the amount of profit. For example, real estate bought in 1910 for $10,000 develops rapidly in value so that on March 1, 1913, it was worth $15,000, and similar pieces sold for that price. In 1919 it was sold for $17,500. The profit is $7,500, but as on March 1, 1913, the fair market value was $15,000, only the difference between that amount and the amount for which it was sold, or $2,500, is taxable income.

In the purchase and sale of real estate, brokers' fees, commissions, lawyers' fees, stamp taxes, recording fees, etc., are considered part of the cost and may be deducted from the selling price in ascertaining profit. The rule is the same where personal property is bought and sold at a profit.

If, in order to sell for a higher price, the property is bettered or improved, as by the erection of a building, the expense of such improvement may be added to the cost and deducted by the owner in determining the amount of his profit. The above items, if deducted from gross income when the expenditure was made, can not later be considered in arriving at the profit, or, in other words, cannot be included as a business expense and also as a part of the cost of property.

301ST INFANTRY TO HOLD REUNION

Governor Coolidge, Mayor Peters, Colonel E. L. Logan will be the guests of honor at the reunion of the 301st Infantry, to be held at the First Corps Cadets armory Saturday night. Colonel Frank S. Thompson, formerly with the 301st, will preside.

ELLA WHEELER WILCOX

On Life Beyond the Grave

Letters of Poetess Reveal "Communications From the Spirit World"

(The following hitherto unpublished letters from America's greatest poetess to her favorite brother, Marcus P. Wheeler, Windsor, Wis., a Civil War veteran, constitute a remarkable human document. At one and the same time they set forth what she believed her certain knowledge of the life hereafter, based upon communications from her husband, Robert M. Wilcox, who died in 1916, and also very interesting side lights on the daily life and views of this writer whose name is known to every one who reads. These letters will be printed in daily installments.)

1756 Wilton Place, Hollywood, Calif., March 31, 1917.

My Dear Marcus:

Please do not think that I am trying in the least to proselyte you when I send you Occult magazines along with the others. I shouldn't think of beginning your education in that line so late in life. That will have to wait until you come again. And having had any but the most superficial reading, and no experiences in that line, your views of the matter are quite natural.

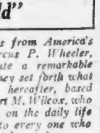

But having myself come in touch with such great minds, great souls, and great personal experiences, and having given more thought and study to this one subject than any other one, for thirty years, I of course accept my own views as truer than your own. My Robert both saw and heard on super-normal planes. He was a wonderful man, sane, wholesome, practical. Yet he certainly had these experiences, and so do many of my other friends.

In all my researches, I had last evening the most interesting experience of my life. There are two very lovely cultured sisters here, who are mentally equipped with the wireless apparatus which enables them to see and hear and produce most unusual phenomena. They do this only for themselves and friends, never for money. There was no possibility for fake or fraud, and what happened, as I said before, was the most satisfying of all my experiments. The Theosophical Society, which is intent on exposing fakes, and on sifting the wheat from the chaff, is going to plan an evening with these interesting sisters before long.

PUZZLED AT CLOTHES.

You are mistaken in saying that Sir Oliver Lodge said he didn't know, that he only believed. He has said quite otherwise; in both of his books "The Survival of Man" and "Raymond."

I used to be quite puzzled over the clothes question in apparitions. Advanced study has made the thing quite clear to me. Everything in the universe comes from out of spirit planes and people, and all that is in them, and of them, are chemical.

When they disintegrate they all go back into ether. Man has several bodies, and each goes to its chemical place, on dissolution. All of them can be reformed and materialized under certain conditions. In the laboratofy, the scientists take a piece of ice and dissolve it into steam, water, vapor. Then by another process they freeze it back into ice again. Although it has disappeared from the vision for a time, it reappears at their will. So the cave man that would have seemed a miracle.

EXPLAINS GAMB.

The body that belongs to each plane we leave in its proper sphere on our path to the higher place, where we are spirits of light. If for any reason we ever want to appear in any of those bodies we can don them temporarily, just as when I go out to the bungalow I find my old bathing suit and put it on again for a swim. This is why so many ordered apparitions are described by those who have seen. Robert saw a little lady in a gray Quaker bonnet a number of times while we were in our Marblen home. Once in our seashore house in broad daylight in the early morning a little boy, which he believed to be ours, came and stood by the side of our bed.

A very gifted man here, Carl Bronson, a musical composer, was snapped by a common kodak by a girl in his choir, while at a picnic. When it was developed he was surrounded by a number of faces and forms, all but one of those people who had passed beyond the veil. He promised me a copy of the picture which I am to have soon. It was reproduced in a newspaper and made a great sensation and he was sternly rebuked by the elders of the church—the "Josey," who, rapt with plummet and rule, deem whoever surpassed them either a knave or a fool."

(Quotation from Harry Kemp's poem, "Josey, Brother of Jesus.")

I had the pleasant surprise of a call yesterday afternoon, from Cousin Warren and Justine. An old pupil of his from Black River Falls, is spending the Winter here, and he and his wife had our cousins out for a drive, and brought them here. Everybody remarked Warren's resemblance to President Wilson, only he is much handsomer man. I thought he was looking his years for the first time, however, yesterday. I am to spend the third week and in April with them.

TO START EAST.

We give up this house on the 1st of May, and Addie and Ethel go on to Lincoln, Nebraska, to visit Robert's brother-in-law, and daughter. Harry goes up to his ranch, and I go to Arrowhead Springs to take some mineral baths for two weeks. Then on the 21st Harry and I start East, picking up Mrs. Wilcox and Ethel on the way.

Ethel and I have reached the last stage of "efficiency" in equestrienne-ism. We are now using an English saddle, which is very much like a postage stamp, and is quite like riding with a blanket and stirrups. If war comes, and women are called to fill men's places at home, as they are in Europe, Ethel and I will be prepared to act as mounted police.

No, I don't think it is the same thing to eat an egg as a chicken. That which has family life and affections. I do not like to destroy and feed my body on the carcasses. The hen loves her chickens, and fowls become attached to people who care for them. The same with animals. It is not so with fish, nor with eggs. Though I have seldom touched meat for years, I have until recently, eaten chicken. One day last summer, while a friend went into the market, a new 100 fowls crowded into a space not large enough for twenty, waiting slaughter. I realized I was aiding and abetting this barbarous cruelty, and I haven't been able to eat chicken since.

One of the most brilliant and robust men I ever met, thirty-seven years old, has never in his life tasted meat, fowl or fish, coffee or alcohol. I have dozens of vegetarian friends, who are all fine looking, and full of vital power. After a century or two, meat eating will be placed alongside of cannibalism—at least so I think. I am trying to find out if I can conveniently stop off and see Sarah on my way East. Don't mention it to her, however, till I am sure about it.

Faithfully,

ELLA WHEELER WILCOX.

(Copyright, 1920, by King Features Syndicate).

(Continued Tomorrow)

PROBE NEWPORT BOLSHEVISM

Torpedo Station Employes Suspected by Department of Justice

Newport, R. I., Feb. 27.—Agent John J. Daly of the Department of Justice came to the torpedo station here to investigate cases of men under observation for radical utterances and holding extreme Socialistic and Bolshevistic views. It is said more than a score of men are under suspicion.

The department is especially interested in a recent story concerning a woman who filed a petition for divorce in the Superior Court of Newport County on the ground that her husband was a Bolshevist, wished her to become one and threatened to take her to Soviet Russia.

It is expected the divorce action will be heard at the March term of the court.

O'CONNELL OF FITCHBURG PROHIBITION DIRECTOR

Washington, Feb. 27. — Commissioner of Internal Revenue Roper has announced the appointment of Daniel F. O'Connell of Fitchburg as Federal director of prohibition for the State of Massachusetts.

Maine Official Dead

Augusta, Me., Feb. 27.—John A. Roberts, State Commissioner of Agriculture, and a former member of both branches of the Legislature, is dead at his home here after a week's illness. He was sixty-eight years of age.

HUNT CLEW TO G. S. ATWATER

Sales Manager, Aged 60, Under Physician's Care, Has Disappeared

The disappearance of George S. Atwater, sixty-year-old sales manager for the C. C. C. Fire Hose Company, No. 170 Summer street, has alarmed his family.

Police and hospital authorities have been unable to furnish any information. He had been under a physician's care prior to his disappearance.

Mr. Atwater, who had been with the C. C. Company for three weeks, was formerly an employe of a Chicago concern. He recently made a business trip to Germantown, Pa., and while he was there Mrs. Atwater left for New Jersey, where a daughter had been taken seriously ill. When she returned her husband had vanished.

A strange feature of the case was the visit of an unknown woman to the office of Mr. Atwater. She declared that he was ill. She left no address.

MAINE TO CONSTRUCT 150 MILES OF HIGHWAY

Augusta, Me., Feb. 27.—According to the annual report of the State Highway Commission, 150 miles of State highway will be constructed in Maine this year. The surveys for this work have been completed. Steps have been taken towards securing Federal aid and to have the government approve all the projects.

Germany Not Vengeful, Says Kaiser's Chum

By HANS VON BLEICHROEDER,

Leading German Banker and Intimate Friend of the ex-Kaiser.

Paris, Feb. 27.—It is wrong to represent the Germans as thirsting for revenge. The past is dead, and the new Germany only wishes to live in peace with all the world. She is making intense efforts toward reconstruction.

The unrest in German cities is negligible. One should visit the country to realize the truth of this assertion.

This "Sanitape" packing the most beneficial safeguard ever developed for genuine Aspirin

ACCO

Genuine Aspirin

is packed AIRTIGHT so that it is as pure and fresh when *taken* as it was when *made*.

THE ONLY WAY

you can at all times be sure of receiving full medicinal value from Aspirin is to insist that each and every tablet you buy is protected by an INDIVIDUAL airtight covering.

GERARD LAUDS WILSON'S G. O. P. APPOINTMENTS

Manchester, N. H., Feb. 27.—James W. Gerard, former ambassador to Germany, speaking before 1,500 people on his candidacy for the Democratic nomination as President, told the Republicans in the gathering to get aboard the Democratic band wagon. Illustrating his point Mr. Gerard declared that former Progressives and Republicans were being recognized by the administration as is evident by the appointments of Bainbridge Colby and Charles R. Crane.

Mr. Gerard spoke mostly of his experiences in Germany before the United States entered the war.

Westfield Mason Dies

Westfield, Feb. 27.—Frank A. Snow, aged seventy-eight, a member of the Board of Assessors for eighteen years and recently chairman of the board, is dead at his home here. He was the oldest member of the Westfield Masonic Lodge.

New Edisons

EXCLUSIVELY

Special Terms and Service at

Headquarters for The New Edison

"The Phonograph With a Soul"

F. H. THOMAS CO.

691 Boylston Street, Boston 17, cor. Exeter, near Copley Sq. Tel. Back Bay 1186

ANNE

Has a History. What Is It?

See Page 16

VORENBERG'S GREAT BARGAIN BASEMENT

Washington, Hanover and Elm Streets

Our Month-End Sale

Has more pleasant surprises in Wonderful Bargains than ever before

Just a Few of the Great Values for Friday & Saturday

$8.50 Boys' Mackinaws

Good woolen mackinaws with storm collar, extra pockets, belted model, in many attractive made patterns.

$5.95

$7.50 Boys' RUSSIAN COATS

In various tubular patterns, with storm collar, belted model, in many styles and belt all around; sizes 2 and 3.

$4.95

$1 BOYS' KNICKERBOCKERS, 79c

Women's Voile WAISTS

Excellent assortment of new designs; ruffled flannel-trimmed collars and cuffs in contrasting shades; sizes up to 44.

$1.59

Women's Bath Robes

Made of warm fleeced light blue flannel material; cut roomy; designed for comfort; sizes up to 46.

$2.98

$2.50 PROFESSIONAL BAGS, $1.79

Youths' Shoes

Come in the hucklow soil blucher cut. Very well made, and regular $4 value.

$2.45

Child's Shoes

Made in brown calf with suede vamp; storm collar.

Sizes 5 to 8. $2.25 values.

$1.49

75c BOYS' BLOUSES, 59c

Boys' Shoes

A right knock-about shoe for boys from 11 to 2. Regular $3.50 for it. Our sale price.

$1.95

Growing Girls' Shoes

Low heel, calf bucher. Sizes 9 to 1. A $4 value for

$2.98

POSITIVELY NO MAIL OR C. O. D. ORDERS FILLED

VORENBERG'S

ESTABLISHED EIGHTEEN FORTY-ONE

C. F. Hovey Co.

MERCHANDISE UP TO STANDARD

They Said it Then; They Say it Now!

Long ago—in the early fifties—when Summer street was lined with shade trees and Boston's most notable citizens lived within a stone's throw of Hovey's, Daniel Webster wrote back to his home: "Bring the things I have mentioned and—be sure to go to Hovey's for them."

Seventy-nine years have passed since the name of C. F. Hovey became known in the dry goods business, and still the same advice is given. Friends still say to friends, "Be sure to go to Hovey's!"

Men's Percale Pajamas

$2.50

White grounds with colored stripes, military collar.

Men's Cotton Half Hose, fine mercerized cotton, black, cordovan, tan, navy and grey,

Main Floor 50c

Dresses and Coats

For the girls of the betwixt and between age

The age when they make clothes prove their worth, we have devised a group of serviceable wash dresses, and a group of coats, too. While "serviceability" has been the watchword in their designing, the makers did not forget beauty and style. Mothers—let the little ones become acquainted with their future shopping center—let them help you make their clothes selections.

Crisp New Dresses of chambray and gingham that are dainty, neat, and practical in all details. 6 to 14 years.....$2.50

Dresses with beautiful individual touches of hand embroidery. There is a generous sash tie. In gingham, chambray, ginsse, and Japanese crepe. 6 to 14 years.....$5.00

An exceptionally economical group of dresses in fine gingham, chambray, Devonshire cloth; crash and white pique. All are prettily trimmed. 6 to 14 years.....$6.00

The new Spring coats have arrived. One model is of all wool, men's-wear serge, full lined, large pearl buttons. The other model is of all wool English tweed, separate collar of pique. Sizes 6 to 42 years.....$22.50

We have one particular group of new coats, in a variety of all-wool materials, such as velour checks, navy serge and the ever popular Polo cloth. Many are full lined. Sizes 6 to 42 years.....$25.00

All Wool Jersey Coats, in many attractive models and in most of the wanted Spring materials; 6 to 42 years.....$27.50

Girls' Rain Coat

Rain Coat in a very stylish and serviceable model. Storm hat to match. Sizes 6 to 14 years.

$4.50

Girls' Shops—Second Floor

Moire Taffeta Ribbon

At 59c Yard

The Replacement Price Will Be Much Higher

5½ inches wide, extra heavy. Black, white, red, navy, brown, Alice, turquoise, old rose, coral and many other shades.

Main Floor

Women's Gloves

Women's Chamoisette Gloves, slip-on style, spear point backs, beaver shades.....$1.00

Women's Cape Gloves, strap wrist, spear point backs, P. K. sewn, tan, brown, beaver and grey. All sizes in some color; but not all sizes in all colors,

$4.25

Women's Cape Gloves, P. X. M. sewn, brown only.$2.25

Main Floor

Toilet Goods

Ivory Soap Flakes, 10c: 3 for.....25c

Mecca Toilet or Bar Soap, cake.....5c

Liminoff Shampoo Cases, containing 2 shampoo and 3 bath tablets. Each.....15c

Main Floor

Boys' Juvenile Corduroy Suits

At $7.50

In Norfolk style. Made of an extra fine quality corduroy in tan, brown and taupe. These suits were purchased many months ago, therefore we can offer them at this advantageous price.

Boys' All-Wool Suits

$19.50

With Two Pair of Trousers

Neat style, excellent quality material. Sizes 8 to 18 years.

Second Floor

Misses' Tailored Suits

A Complete Line *The Newest Models*

$45.00 to $95.00

Poiret Twill, Serge, Tricotine

Tailored suits are always popular, always in good taste. Seasons have come and seasons gone, but the tailored suit holds its ground and is adaptable to all types.

Here Are Two Smart Models, Sketched $59.50

A Poiret twill, with Tuxedo front has the accented hip and side pockets. Smartly stitched, with fancy pussy-willow silk.

A Tricotine model has a Tuxedo front, with long shawl collar and link fastening.

In simplicity lies the individuality of these suits.

Misses' Gray Shops—Second Floor

SCORES LAXITY IN "DRY" APPOINTMENTS

Springfield, Feb. 27.—Arthur R. Kimball of Waterbury, Conn., chairman of the National Civil Reform League Council, in a report read before the members in convention here, scored Congress for an alleged attack on the merit system through the exemption of Volstead agents and inspectors from civil service examination. The report also cites the "deplorable inactivity of the Anti-Saloon League to the government's invasion of a high moral and civil principle."

FAUST INSTANT COFFEE

The Pure, Refined Soluble Coffee is always ready. No matter if you have covers laid for two or twenty your coffee results are assured. The second or third cup is always ready.

Just a little Faust Instant in the cup—add boiling water and serve. No muss—pot—boiling—waste.

AT GROCERS—45c, 85c, $1.60
G. F. BLANKE TEA & COFFEE CO.
ST. LOUIS, U. S. A.
BOSTON SALES OFFICE
168 Devonshire St., Boston, Mass.

DOES ANNE
Appear in Immortal Verse?
See Page 16

Daughter Furnishes Alibi for Mother

Lawrence, Feb. 27.—Eight-year-old Philemina Pazzas proved an alibi for her mother, who was charged in District Court with stealing 15 pounds of yarn, valued at $52.52, alleged to be the property of the Ayer Mill.

The child corroborated other testimony which tended to show that the accused woman had purchased the yarn several weeks ago from a peddler.

The complaint against the mother had resulted from the arrest of Frank Pazzas in Cambridge charged with larceny.

A suit case containing the yarn was found in his possession, and he was at first charged with taking it from the Pacific Mills. A search at the home of the couple revealed in the street of Mrs. Pazzas. Mill overseers from the Ayer Mill identified the yarn as that used in their plant.

How Many Uses has a Dessert?

There was once a Woman in Moderate Circumstances who was particular—famous among her friends for her desserts.

"I don't see how you do it," said a friend reverently, as they were talking together one afternoon. "Your dinners are always delicious, and your desserts a triumph. Just the other night, Bob and I were talking, and we said he knew had tasted such delicious pie filling as he had here last Friday night."

The Woman in Moderate Circumstances smiled quietly, and continued to crochet. "It's so ridiculously simple," she said at length. "I use Pudding, that's all."

"Pudding?" questioned her friend.

"Yes," she replied. "Pudding is my dessert of many uses. Long ago I gave up making cornstarch puddings—one can never count on their turning out right. But with Pudding, one can make a delicious, creamy dessert that always turns out a true, smooth mold, luscious, rich and so nutritious, it's easy to make, too," she added. "All that is required is to add some sugar and milk, and boil for three minutes."

"But," objected her friend, "you have more than one dessert. How about the delicious bisque mange you served the night the Grahams were here." And what about that creamy mound of wonderful vanilla dessert you had one time?"

"Oh," said the Woman in Moderate Circumstances, with a knowing smile, "Pudding comes in any number of flavors—chocolate, rose vanilla, cream vanilla, orange and lemon.

"But your pies and cakes with those luscious fillings—surely you don't make those with Pudding."

"Surely I do," she replied with a laugh, "and ice cream, too—makes it rich and velvety."

"My dear," said her friend solemnly, "I want to thank you. You certainly have taught me something this day."

The Woman in Moderate Circumstances finished counting her stitches. "It only costs 15c, too," she said, "and one box serves 12 people."

Your grocer sells Pudding! Order a box today!—Advertisement.

JORDAN MARSH COMPANY

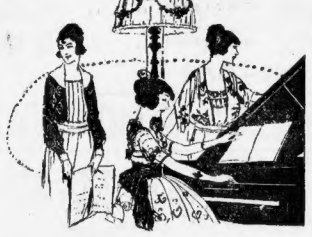

New Song Hits
Direct from the Stage

Stop in our Music Section, Third Floor, Annex, and hear these latest striking melodies played.

Select those which appeal most from an assortment which includes the best Sheet Music successes just released for music lovers.

MUSIC FROM SHOWS

When the Cherry Blossoms Fall / Love of Mine — Royal Vagabond
A Kingdom of Our Own / I Want a Daddy Who Will Rock Me to Sleep / My Little Javanese — Greenwich Village Follies
Once Upon a Time / Little Church Around the Corner — Magic Melody
Happy Days / The Lily and the Rose — Happy Days at the Hippodrome
I'm So Sympathetic / Out of a Clear Sky — The Little Blue Devil
Tumble In / Molly Malone — Passing Show
Tulip Time / Mandy / My Baby's Arms — Follies
Red Rose / Philomel — Monsieur Beaucaire
Chinese Lullaby—"East Is West"—Swanee Ned Mayburn's Revue

Other Hits

When the Harvest Moon Is Shining
Dardanella
Where the Lanterns Glow
My Isle of Golden Dreams
Now I Know
Think Love of Me
Pretty Little Rainbow
When My Baby Smiles at Me
Bola Bo
Hand In Hand Again
Dreamy Amazon
Wonderful Pal
Starlight Love
One Sweet Day
Dancing Honeymoon

Jordan Marsh Company

PROMISE UNKEPT BY BARTLETT

Never Visited the Scene of Murder, Say Jaffrey Selectmen

East Jaffrey, N. H., Feb. 27.—Governor Bartlett's failure to live up to his promise to investigate thoroughly the murder of Dr. William Kendrick Dean in person and to visit the scene of the tragedy, interrogate witnesses and study Federal records, was made public today by correspondence which passed between the selectmen and their counsel, Attorney Harry N. Guterman of Boston.

Attorney Guterman sent the following letter, dated February 22, to the selectmen:

"Gentlemen:

"I was engaged in arranging the documents and evidence in the Dean case in preparation for the next step in the work of securing justice for Dr. Dean. Reading the newspaper accounts of this case, I find a long interview with Governor Bartlett which suggests to a Boston newspaper on January 21, 1920:

"In this interview the Governor promised to go personally to Jaffrey, to visit the scene of the crime, examine such witnesses as he could find in Jaffrey and summon others to Concord for examination. He promised to consider carefully the documentary evidence in the case, to call on the Federal Government for records and to consult with the County and District officials who have studied the case.

"Have you done all this? Have you found time to devote to it yourself in his law office and carefully consider the case in its many phases. He admitted that the County Solicitor and Attorney-General might have strong bias in favor of a certain theory with regard to the commission of this murder, that they might not be able to give proper weight to the evidence which contradicted their theory and that this condition might necessitate the appointment of special counsel to prosecute the case.

"This interview is so surprising in view of the very hostile attitude which the Governor has since adopted, that I would like to know whether he ever kept, or attempted to keep the promise made at that time, either in whole or in part.

Very truly,
(Signed) "HARRY N. GUTERMAN."

The selectmen today sent this reply to Attorney Guterman:

"Dear Sir:

"We have your letter of the 22d. The Governor has never kept his promise to come to Jaffrey to investigate the Dean case nor has he sent anyone to represent him. If he had taken the trouble to come to Jaffrey, as he agreed, we feel certain that he could not maintain the unfriendly attitude which he has shown on every occasion.

"Dr. Dean was murdered and his relatives cry out for justice. No man selected by the people of this state to be its governor, after having been shown proof of the murder of Dr. Dean and the community, could remain inactive to efforts we are making to solve the murder and punish the murderers."

Yours very truly,
"WILLIAM F. COOLIDGE.
"CYRUS E. HOAR.
"EDWARD C. BOYNTON."

WIDOW LOSES $2,048 AND IS PENNILESS

Lowell, Feb. 27.—With $2,048 gone, the savings of twelve years, Mrs. Kula V. Pitosin and her two sons are penniless. They arrived here on the way to Mrs. Pitosin's home in Greece. Mrs. Pitosin is the widow of a Manchester, N. H. tannery worker who died recently. Mrs. Pitosin wrapped the money in a handkerchief and, with her sons, six and eight years old, took the train for this city. When Lowell was reached the money had disappeared. The widow is ill.

TOO LATE

Death only a matter of short time. Don't wait until pains and aches become incurable diseases. Avoid painful consequences by taking

GOLD MEDAL HAARLEM OIL CAPSULES

The world's standard remedy for kidney, liver, bladder and uric acid troubles—the National Remedy of Holland since 1696. Guaranteed. Three sizes, all druggists. Look for the name Gold Medal on every box and accept no imitation

Jordan Marsh Company

—Our Policy
Regarding Cut Prices

Any article that we sell which is advertised at a cut price in Boston, whether it be for only one day, or even one hour, will be found here at the same price (or less) for at least an entire week.

Our long-established and rigidly-adhered to rule is
We Are Never Undersold

Our care in applying this rule is as scrupulous as it is possible to make it. If, as sometimes happens in spite of the utmost care, a case occurs which has eluded our vigilance, we would thank our patrons to call our attention to same, and the necessary correction will be made.

Jordan Marsh Company

JORDAN MARSH COMPANY

Youthful Spring Modes

JORDAN MARSH COMPANY

Are Blossoming Like Spring Flowers in Every Nook and Corner of

Our Great Juvenile Floor

Youth Is Always New

Our Great Juvenile Floor is always NEW, because its one purpose is meeting YOUTHS' demands in apparel.

A floor that is a safe guide as to what is NEW and CORRECT for girls of every age—and WHERE STYLE IS NOT SUBORDINATED to the quality of materials and of the workmanship with which they are put together!

Misses' Springtime Frocks

Taffeta Is Supreme

Taffeta Frocks for Afternoon Wear
Taffeta Frocks for Street Wear
Taffeta Frocks for Evening Wear

Sketch 1—An afternoon frock of lustrous taffeta. The side panels are caught in loops, and the extreme collar, with its piping of contrasting color, is most unusual. 65.00.

Sketch 2—Shows a reproduction of a very attractive import. The long blouse, ruffled skirt and short sleeves reveal Paris. 65.00.

Misses' Inexpensive Taffeta Frocks

Two New Models at 25.00

The quality of chiffon taffeta is unusually good. The workmanship is of a most superior character and they are most attractively and charmingly fashioned.

A New Vested Slip-On Sweater for Misses

The long shawl collar is in Filet stitch and the sash braided. In dawn, nile, navy and copen 15.00

New Camel's Hair Slip-On Sweaters with pearled waistline, in natural color 9.50

Other Misses' Sweaters, 5.95 to 25.00

English Jersey Playtime Suits for Little Folks

A recent importation of these practical little play suits for the tot of 2 to 6 years include a number of attractive styles—of all wool jersey, with separate bloomer, in emerald, rose, violet, blue, gray and white..... 16.50

Accordeon Pleated Skirts

are very popular and combine the dress and sport skirts. Many charming new models in plain serges or with border of plaids or all plaids, 19.75 to 25.00

50 All Wool Serge and Plaid Skirts,
Specially priced
9.50

Fancy Silks for Southern wear, 16.50 to 45.00

Misses' New Spring Suits

ONE of scores of charming new models is sketched—it is of fine Navy Blue Serge, with deep shawl collar and cuffs. The new Box Coat is open at each side, with an inset strap, revealing the new plaited skirt. 65.00.

Other styles in Serge, Poiret Twill, Tricotine and Tweeds, 35.00 to 165.00

New Wool Jersey Suits
In Heather and Plain Colors, 25.00 to 39.50

Misses' Coat Fashions promise a wide range of styles for Spring

THE short sport type of coat worn so well by the miss is found to be popular in different wool fabrics, allowing a great variety of colors, 25.00 to 110.00

FOR DRESS WEAR THE WRAP OFFERS many advantages with its loose, graceful lines that does not crush a delicate silk dress; it is adapted for silk or wool fabrics, 55.00 to 210.00

New Wash Dresses For Girls 6 to 16 Years

Two of Scores of Charming New Styles Are Sketched

Sketch One is of fine checked gingham—it has a box plaited front, two pockets and hand-embroidered pique collar and cuffs. Sizes 6 to 14 years..... 6.75

Sketch Two—A pretty bolero chambray dress, with organdie collar, cuffs and broad sash. Sizes 8 to 14 years..... 8.75

New Tailored Chambray Dresses, with white pique collar and cuffs, patch pockets and touches of hand embroidery. 12 to 16 years..... 7.50

A complete assortment of Girls' New Spring Wash Dresses, 2.95 to 22.50.

New Dresses for Tots
Organdie and Voile

DAINTY NEW WHITE VOILE DRESSES—In scores of pretty styles; with yokes, box plaits, embroidery, smocking, deep hems and tucked skirts. One style is sketched 4.00

PRETTY LIGHT COLORED ORGANDIE DRESSES (one style is sketched)—It has a very deep hem, sash and many tucks and lace edging for trimming 5.00

Special

LITTLE FOLKS' COLORED DRESSES—Hand smocked and hand-hemmed; various styles in broken sizes..... 3.95 and 4.35

LITTLE FOLKS' WHITE ORGANDIE AND VOILE DRESSES—Slightly soiled, broken sizes..... 3.95

Telephone Beach 3200

Jordan Marsh Company

Telephone Beach 3200

Pingree Widow Executrix

The will of Wallace M. Pingree of Arlington, who died December 25, 1919, has been allowed. Mrs. Harriet L. R. Pingree of Arlington, his widow, has been appointed executrix.

Advertisement

Safe Fat Reduction

Reduce, reduce, reduce, is the slogan of all fat people. Get thin, be slim, is the cry of fashion and society. And the over-fat wring their hands in mortification and helplessness; revolting at nauseating drugs, afraid of violent exercise, dreading the unwelcome and unsatisfying diet, until they hit upon the harmless Marmola Prescription and learn through it that they may safely reduce two, three or four pounds a week without one change in their mode of life, but harmlessly, secretly, and quickly reaching their ideal of figure, with a smoother skin, better appetite and health than they have ever known. And now come Marmola Prescription Tablets from the same famously harmless formula as the Marmola Prescription. It behooves you to learn the satisfactory, beneficial effects of this great, safe fat reducer by giving to your druggist for a generous size case, or sending a like amount to the Marmola Co., 864 Woodward Ave., Detroit, Mich., with a request that they mail to you a full case of Marmola Prescription Tablets.

JAIL SENTENCES FOR RIOTERS

Ten May Day Disturbers to File Exceptions in Supreme Court

An aftermath of the May Day riots in Roxbury last year was heard in the Suffolk Superior Criminal Court when Judge Pessenden sentenced ten of the fourteen defendants to six months in the Charles street jail. Execution of the sentences was stayed pending filing by the defendants of exceptions in the Supreme Court. The four other defendants in the case were men for whom the jury recommended clemency. Their cases were placed on file.

The men sentenced to jail are Michael Saroka, West Lynn; Michael Kalenski, West Lynn; Joseph Markowiak, Norwood; Alex Trishman, Lynn; Alex Glusnick, Roxbury; Stanley Kateski, West Lynn; John Swetke, Chelsea; Alex Krupitsick, Lynn; Ignatius Jankowski, Chelsea, and Andro Turkot, Quincy.

BUTLER'S BUTLER'S BUTLER'S

ENTIRE STOCK OF

WALL PAPER

FROM THE LATE HARVEY L. FINCH

About 50,000 Rolls— Goes on Sale at .... 25c On The Dollar

Stock Up for Spring Use
You Will Be Able to Buy $5.00 Worth for $1.25

Up to 25c Values.. 5c Roll
Up to 40c Values.. 9c Roll
Up to 60c Values 15c Roll
Up to $1.00 Values 22c Roll

Oatmeal Paper .... 10c Roll
Up to $2.00 Paper ..... 50c Roll

Bundle lot up to $3.00 value 50c

Butler's
ESTABLISHED 1864
90 TREMONT ST.

Papers having borders to match will be sold only as displayed.
No Mail Orders

WHO'S WHO ON BOSTON'S NEW POLICE FORCE

PHOTO BY KUHNE&BZ.

CAPTAIN HERBERT W. GOODWIN.

Captain Herbert W. Goodwin, who alternates with Captain George Garland on the night shift at police headquarters, is another of the school of executives whom the late Stephen O'Meara placed in command of divisions. Captain Goodwin was one of the most active officers in the business during the days of license and other night life activities in this city. His first assignment as a captain was in headquarters. From that point he was transferred to the Dudley Street Station, in Roxbury. Commissioner Curtis returned him to headquarters. As a lieutenant at the Lagrange Street Station his work was of the type that won the commendation of his superiors.

FIRM FILES SECOND BANKRUPTCY PETITION

The Great Western Hide Corporation of No. 71 South street, this city, has just been petitioned into bankruptcy for the second time within two weeks. The first petition was filed on February 13. Following are the petitioning creditors and their claims: Schmell-Pile & Co., New York, $50,000; Morton H. Morgan-son Co., Boston, $6,800; Wolff Hide Co., Buffalo, $27,562, and Cass & Daley Shoe Co., Salem, $184.

SYMPHONY MEN PLAN NEW BAND

Prominent Citizens to Back Venture if Management Refuses Union Recognition

Union members of the Boston Symphony Orchestra will sever their relations with this organization and form a new musical body to be known under the same name and backed by prominent citizens unless the orchestra management agrees to recognize the musicians' union, according to Carl E. Gardner, spokesman for the union players' committee of seven.

Mr. Gardner, who charges that the attitude of the trustees is autocratic, says that fully 90 per cent. of the orchestra is now unionized and that in the event of being forced to resign from the present orchestra because the management declines to grant them an increase in pay and recognize the union, the personnel of the new organization would practically be the same as it is now.

Most of the contracts of the players run until July. It is not known whether the men will continue to play with the orchestra until that time or resign before that time. Each member has the privilege of breaking his contract with the management on payment of $200.

Following on the announcement that Fredric Fradkin, concert master of the Boston Symphony Orchestra, had joined the union, it was announced that Pierre Monteux, director of the orchestra, has stated that he is in favor of the men joining the union.

The leading stars of the orchestra, in addition to the concert master, have now joined the union. Of all the men in the orchestra but twenty have failed to take out applications in the union. Ten of these announced their intention of joining.

GALEN BOWDITCH OF CHELSEA DEAD

Galen Bowditch is dead at his home at No. 11 Addison street, Chelsea, after a long illness. He has lived in the city of Chelsea for fifteen years. He was a member of the Masonic fraternity, treasurer of Coeur de Lion Commandery of Somerville for twenty-five years, a past master of the King Solomon of Somerville, Odd Fellows' lodge and Knights of Pythias lodges of Charlestown and the Samaritan Encampment of Chelsea.

WAGE RAISES FAVORED BY ATTLEBORO MAYOR

Attleboro, Feb. 27. — Wholesale increases in the salaries of city employes and elected officers were recommended by Mayor Brady to the Municipal Council in submitting the budget. Appropriations amounting to $973,971 were recommended, which is an increase of $250,000 over last year, and based on the 1919 valuation, means a tax rate of $36 per thousand.

RAYMOND'S

Of course you all know this is purely an original store. The methods of buying, handling, piling on tables or hanging on gaspiperacks so the people can help themselves and pay at the Desk, all is different and originated with the management of "Raymond's." Do you know that Washington Street reaches from Charlestown Bridge to Providence, R. I. and there is no other store like Raymond's? Do you know our friends (some calle m customers) lugged in here and left *five times* as much money in 1919 as in 1915? Do you know t hat this is the largest increase of any store in the country? (If I'm mistaken I'd like to hear from the other feller.) Do you know that Raymond's has the largest (possibly one exception) Men's Furnishing business in Boston (Glad to hear from the other feller if I'm wrong.) Do you know that one day last Fall (just an ordinary Saturday at that) the people carried away 1628 pieces Clothing counting a complete suit one piece? Do you know that the men, women, boys and children have bot more rubbers at Raymond's this winter than at any other store in N. E., and in my opinion, more than any other three or four stores? We know you know more Hats are bot at Raymond's than at any other individual store in the U. S. Do you know there is a reason for all this? Itdonttakelongtofigeritout.

Where U bot the hat

MORE — MORE — MORE

Suits and Overcoats

78 Men's Overcoats (Not All Sizes) - - 10.50
120 Men's Overcoats (Not All Sizes) - - 15.00
54 Men's Overcoats (Not All Sizes) - - 20.00
76 Men's Overcoats - - - - - 25.00
220 Men's Overcoats - - - - - 32.50
58 Men's Suits (Not All Sizes) - - - 18.00
164 Men's Suits (Not All Sizes) - - - 22.50
79 Men's Suits (Not All Sizes) - - - 25.00
126 Men's Suits - - - - - - - 30.00

Pants—Pants—Pants

One Big Lot Good Pants (Most All Sizes) - - 3.00
One Big Lot Good Pants (Most All Sizes) - - 4.00
One Big Lot Good Pants (Most All Sizes) - - 5.00

OTHERS 6.00---7.50---8.00

More Hats 95c-1.45-2.00-3.00-4.00

ALL READY FRIDAY MORNING AND WHILE IT LASTS—

MEN'S FURNISHINGS

STOCK FROM WORCESTER, KNOWN AS "THE STYLE SHOP"
only in business a few months, so it's all fresh and clean.

Neckwear, Shirts, Gloves, Handkerchiefs, Hosiery, Underwear, Caps
E. & W., ARROW and GEO. P. IDE Collars All the Collars as usual . . . 10c Each

Boys' Clothing

FROM LUBEC, MAINE. LUBEC FURNISHING STORE SELL OUT THEIR BOYS' CLOTHING

Boys' Mackinaws, lot of heavy wool coats; the best ones are 14, 15, 16, 17 sizes..... 7.95
Junior Overcoats, heavy gray mixtures, few plain blue cheviots; 3, 4, 5, 6, 7 sizes..... 5.75
Boys' Pants, lot of strong gray mixtures; 7 to 16 ..... 1.75

Boys' School *Suits*, strong tweed mixtures, some are all wool, others part wool. All have lined pants and some have double seat and knees; all sizes, 8 to 17 years..... 7.50 to 16.50
Boys' Blouses, better grade percale, a few woven madras; 7 to 16 years..... 95c

MORE SHOES

More Men Goodyear Welt, Black Gun Metal Blucher and Lace Boots; all sizes, good styles..... 5.50
More Men's High Lace Moccasins for the woods, fields and snow..... 4.50

More Men's High-Cut Tan, Storm Lace Bluchers, heavy, 2 full soles; Goodyear welts, just the shoes for snow..... 8.75
More Boys' Heavy Soles, Tan High-Cut, Buckle-Top Storm Bluchers; sizes 1 to 6..... 4.75

Lot of Women's 9, 10 and 12-Button Overgaiters (spats), assorted colors; all sizes.. 1.50
Lot of Children's High-Cut, Dark Tan, Mahogany Lace Boots; sizes up to 2..... 3.35

TONS OF RUBBERS

FUR DEPARTMENT (ELEVATOR SERVICE)

Men's Fur Lined Coats - - 35.00 45.00 55.00
Men's Natural Dog Skin Coats - - - - - 60.00
Hundreds of Auto Robes - - - - 4.50 to 18.50
Men's Black Dog Skin Coats - - - - - - 20.00

BUTLER'S BUTLER'S BUTLER'S BUTLER'S

WEEK-END SPECIALS IN BOYS', GIRLS' AND INFANTS' APPAREL

LEGAL STAMPS GIVEN

Butler's
ESTABLISHED 1864

MAIL ORDERS FILLED

GIRLS' CLOTHING

7.50 Girls' Serge Middy Dresses, braid trimmed; 8 to 14 yrs... 6.39
3.00 Girls' Serge Skirts, full pleated; 8 to 12 yrs..... 1.98
3.50 Girls' Serge Middy Blouses, 6 to 14 yrs..... 2.69
11.00 Girls' Velour and Cheviot Coats, heaver plush collar; 10 to 14 yrs..... 6.59

Fourth Floor—Mail Orders Filled

CHILDREN'S APPAREL

31 Children's Winter Coats in Chinchilla, Corduroy and Cheviots, not all sizes in all styles, 2 to 5 yrs. $2.89
Children's Knit Toques, white and colors. Reduced to 49c
Children's Flannelette Night Drawers (with feet), 2 to 4 years. Reduced to 69c
Manufacturer's Sample Line of Children's Gingham Dresses, sizes 2 to 6 years..... $1.49

Fourth Floor—Mail Orders Filled

Week End Specials in Children's Hosiery

Infants' 69c Fine Ribbed Cashmere Hosiery, sizes 4 and 4½. Special at, pair 35c
Children's 29c School Hosiery, medium rib, light seconds. Special at, pair..... 21c
Children's 89c Hosiery, light shade of brown, "Round Ticket Brand," silk lisle. Special at, pair 65c
Children's 89c Hosiery, in black, white and brown, Cadet Brand, reinforced where wear is hardest. Special for Saturday, pair 69c

Street Floor—Mail Orders Filled

$12 to $15 Boys' Mackinaws

We are the fortunate purchasers of an entire surplus stock of high-grade Mackinaws at a price that means a saving to you of almost ⅓ what you must pay for these same garments next winter. How could you invest $8.70 to better advantage?
All sizes, 8 to 18 years.
$8.70

$11.50 to $14.00 Junior Overcoats, in a broad variety of heavy Scotch coatings, mellons, friezes, etc. All sizes, 2½ to 10 years, marked down to $8.70

Fourth Floor—Mail Orders Filled

WEEK END SHOE SPECIALS

Limited Number of pairs of Boys' Tan Storm Boots —Sizes 10 to 13; $4.00 to $5.00 value. While they last 2.69

Large Girls' or Women's Dark Tan Lace Boots—Low heels, wide nature shape toes, solid leather, greatest value in Boston; sizes 2½ to 7. $5.00 values. 4.95

Children's and Misses' Tan and Black High Lace Boots, sizes 8½ to 11 and 11½ to 2. $4.00 to $5.00 value. 2.98

Basement—Mail Orders Filled

UNDERWEAR

Children's $1.75 Sleeping Garments, brushed on both sides, with pocket, special at $1.19
Children's $2.00 Union Suits, medium weight, special at $1.19
Misses' $3.50 White Wool Union Suits, "Forest Mills Brand," broken sizes, special for Saturday at $2.49

Street Floor

BUTLER'S BUTLER'S 90 TREMONT ST. BUTLER'S BUTLER'S

MILLS TEA AND BUTTER CORP'N.

150 Blackstone St.

BEST BUTTER . . 67c
DAIRY BUTTER . 61c
CHOICE PRINT . . 62c
Best Cottage Farm Bread Fresh Eggs 69c
GOOD EGGS . . . 53c
PURE LARD 29c
Best Mild Cheese 35c
BEST TEAS Black Dragon . 49c
BEST COFFEE Pyramid Blend 49c
Ivory or P. & G. Soap . . . 8c
Kellogg's Corn Flakes . . . 12c

POTATOES 79c Pk.

Don't Pay More—U Can't Pay Less

843 BROADWAY, SO. BOSTON
217 GREEN ST., JAMAICA PLAIN
1 TREMONT ST., BOSTON
1013 TREMONT ST., ROXBURY
479 TREMONT ST., BOSTON
25 ROXBURY ST., ROXBURY
1151 COL. AVE., ROX., CROSSING
2067 WASHINGTON ST., ROXBURY
1 CENTER ST., JAM. PLAIN
11A POPLAR ST., ROSLINDALE
1079 BROADWAY, SO. BOSTON
1070 HYDE PARK AVE., Hyde Park
379 HANCOCK ST., QUINCY
718 MOODY ST., WALTHAM
160 UNION ST., LYNN
26 PLEASANT ST., MALDEN
118 SOUTH ST., JAMAICA PLAIN
75A DUDLEY ST., ROXBURY
100 BLUE HILL AVE., ROXBURY

SAVE DAD'S LIFE GET IT FOR HIM

Says it is suicide to cut corns and tells how they lift right out.

You simply say to the drug store man, "Give me a quarter of an ounce of freezone." This will cost very little but is sufficient to remove every hard or soft corn from one's feet.

A few drops applied directly upon a tender, aching corn should relieve the soreness instantly, and soon the entire corn, root and all, can be lifted out with the fingers without pain.

This new drug called freezone is an ether compound discovered by a Cincinnati man, who says that while freezone is sticky it dries in a moment, and simply shrivels up the corn without inflaming or even irritating the surrounding tissue or skin.

Don't let father die of infection or lockjaw from whittling at his corns, but cut this out and make him try it.—Advertisement.

CAN'T KEEP TWO 'WET' HOMES

Holders of Liquor Told Not to Move Stocks to Their Summer Places

Again have the Boston owners of private liquor stocks had their hopes raised only to be dashed down. Press dispatches have caused them to believe that members of Congress had received permission to move their liquor from the home cellars to Washington and back again as they changed residence. Whereupon they deluged the local revenue officers with queries as to whether they could move their private stocks from Winter home to Summer home, home to club, or vice versa. They learned that they could, but only by abandoning one of their homes for a permanent sojourn in another.

Frank Kelley, chief of the distilled spirits division of the Massachusetts district, in an announcement, made it quite plain that no permits would be issued for the transfer of liquor from one temporary residence to another, providing said liquor rates higher than one-half of one per cent. Whatever privileges are said to be bestowed on those members of Congress, who voted for and against prohibition, are not those of their constituents.

R. I. SOLONS MOVE TO CURB RENT PROFITEERS

Providence, Feb. 27.—Two bills designed to prevent profiteering in rents were introduced in the State Legislature by the Federal Fair Price Commission of Rhode Island. A maximum limit of 13½ per cent. profits on the assessed valuation of the property involved is stipulated in the bills presented by the commission.

SENTENCED, THEN HELD ON SECOND CHARGE

William Knowlton, a clerk in the Granville House, West End, who was sentenced to three days in the county jail for the larceny of soap and towels, was arraigned on the charge of stealing $380 from the trunk of James Rand, a Maine Farmer. Knowlton was held for the grand jury.

1704 COMING TO BOSTON ON STEAMSHIP CANOPIC

The White Star liner Canopic sailed from St. Michaels for Boston, last Wednesday, after embarking 246 passengers, making the total 1,704, and is expected to arrive Monday. The passage from Naples, with call at Palermo, was accomplished in quick time for the season.

GET BOSTON BOY AS 'RAFFLES'

Alleged New York Gem Thief Taken in Gun Fight on Roof

New York, Feb. 27.—Thomas Galvin, aged eighteen, of Castle street, Boston, has been arrested as one of the two "gentlemen burglars," who have been looting fashionable West Side apartments, stealing thousands of dollars' worth of jewelry and gems.

Galvin and his alleged co-worker, William Gilmore of Charleston, W. Va., were captured after a thrilling pistol fight with detectives on the roof of a West Sixty-eighth street apartment house.

The pair attempted to escape by separating, one diving through a skylight and the other sliding down a drain pipe to the street.

When searched the police state hundreds of dollars' worth of valuable jewelry was found in their clothing pockets, including eight expensive stickpins, a pearl necklace and a diamond brooch. The police claim they have admitted several robberies effected within a fortnight.

STARVING OF CHILDREN LAID TO CARRANZA

Washington, Feb. 27.—Women and children of Mexico City starved when the Carranza government forced the American Red Cross to leave the city, soon after the present regime took charge there, Sidney S. Conger, a Presbyterian minister formerly stationed in Mexico, today told the Senate committee investigating Mexican conditions.

SPECIAL NOTICE.

PREVENT INFLUENZA

When symptoms appear, sneezing and coughing, inhale Minard's (there is camphor in it) and apply externally. Inhaling clears the bronchial tubes, external application will positively reduce swollen glands and relieve back and leg pains.

In more fully developed cases, besides external application, Minard's Liniment mixed, with honey or molasses, in equal portions, and taken in teaspoonful doses every three or four hours will positively clear the bronchial tubes.

Ward off influenza and pneumonia. Get it today. All druggists.

MINARD'S STOPS PAIN LINIMENT

HONOR CERTIFICATES FOR BROOKLINE RELATIVES

On Sunday afternoon in the Brookline Town Hall, Brookline Post No. 11, American Legion, will hold memorial services at which French certificates of honor will be presented to relatives of sixty men who gave their lives in the war. Commander W. J. Blake will preside, and speeches will be made by Captain Jean R. Lemoigne of the French army, General Edwards, Rear Admiral Robison and Judge Philip S. Parker.

Break Roads at Freetown

Freetown, Feb. 27.—The town, at an expense of $1,500, has broken out fifty miles of public highway, creating a passage through the snow, so that the largest motor trucks are able to pass.

"The House That Love Built"

(THE FRANKLIN SQUARE HOUSE)
You meant to take a few shares of Good Will in "The House That Love Built" yesterday, but you were busy, you forgot it. Don't you want to tear out this slip and pin a bill or check on it and send it along? Shares one dollar each.

GEORGE L. PERIN, President.
11 East Newton Street, Boston

Lower Prices on Flowers

The supply is now nearer normal for the season—recent scarcity and transportation difficulties no longer operate to keep prices high.

On All Seasonable

Cut Flowers

Roses, Violets, Sweet Peas

And many other varieties on hand.

We advise the public to avail itself of the present opportunity of remembering near and dear ones at a very moderate cost.

Flowers delivered by telegraph to any city in the U. S. or Canada within 2 hours after order is received.

Penn the Florist

124 Tremont Street

Boston's Flowerphone, Beach 6900

GILCHRIST'S

BOOST DAY IN PETTICOATS

For Saturday Only

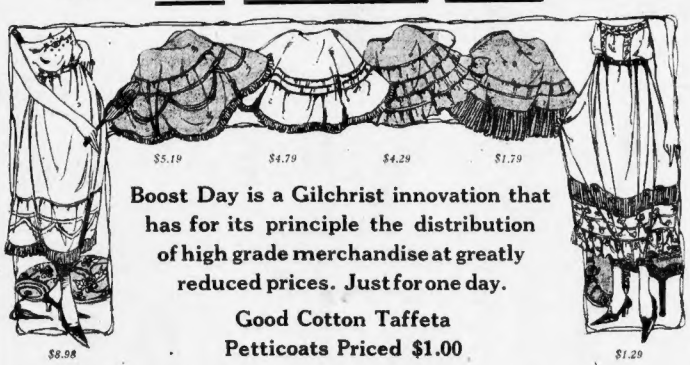

$5.19 $4.79 $4.29 $1.79

$8.98 $1.29

Boost Day is a Gilchrist innovation that has for its principle the distribution of high grade merchandise at greatly reduced prices. Just for one day.

Good Cotton Taffeta Petticoats Priced $1.00

All Silk Jersey Petticoats With wide pleated flounce—assorted colors, some are changeable shades of messaline and taffeta with rows of fine stitching and ruffle in this lot. **$5.19**

Sateen Petticoats Of good quality sateen; some of cotton taffeta. Assorted patterns from which to select. Both quality and styles are practicable and serviceable. Specially priced **$1.29**

Petticoats $8.98 Good quality all silk with deep flounce, in changeable shade. Made in a desirable weight. **Extra Sizes.**

Petticoats $4.79 Messaline in changeable shades with two wide hemstitched tucks; also plain colors in chiffon taffeta.

Petticoats $4.29 All Silk Jersey in a variety of shades with wide stripe across flounce of contrasting color.

Petticoats $3.75 Heatherbloom top and silk flounce in tailored style; also one style with pleated ruffle. **Extra Sizes.**

Petticoats $2.89 Cotton taffeta top with changeable silk flounce made in straight effect with 3-inch ruffle.

Petticoats $1.79 Of splendid quality sateen in effective and tailored styles; every one well finished. An excellent value.

Mail and Telephone Orders Will Be Given Prompt Attention

THE STORE OF PROGRESS

GILCHRIST CO.

We Give and Redeem Merchants Legal Stamps

GILCHRIST'S

Springtime Dresses

$35.00

The materials used in the dressmaking include smart taffeta, satin or georgette, with long or the new short sleeves; may be had in navy, black, Belgian or taupe.

—And also!

Dresses $22.50

Styles that are delightfully appropriate for present wear. Fashioned with ruffled effects, drapes, new collars and short sleeves, in satin or crisp taffeta. Many one or two of a kind.

$22.50

$49.75

Final Clearance of Winter Coats

Seal Plush Coats That Were $65.00 Repriced **$49.75**

Full and three quarter length, of silk seal plush, with large collars that muffle around the neck; deep cuffs and pockets, in belted or semi-belted styles. Sizes to 46 bust.

For Stout Women Coats $49.75

Reduced From $59.75

Of Suedine cloth; full length; semi-fitted back, button trimmed. Belted front, convertible collar and deep cuffs. Sizes up to 53.

Special Sale of Women's Gloves

One Clasp Style In White Doeskin at $1.45

Prix seam sewn. Every pair is guaranteed washable. A practical and inexpensive glove for street wear.

Women's Shoe Styles

For Early Spring Wear

Genuine Buckskin Shoes $12.00

A new shade of beaver brown or dark fawn buck in the new Colonial tie effect with large tongue and three blind eyelets—illustrated—also in black buckskin.

Black or Silver Grey Buckskin in the popular "Foxtrot" pumps style —flexible welt soles with Louis heels. Price **$12.00**

Black and Brown Street Shoes

Brown Russia Calf Oxfords in the popular shades, dressy, perfect fitting Cuban heel models, **$9.00** to **$12.00**

Girls' Brown Military Heel Oxfords, welt sewed leather or "Neolin" soles and smartly perforated, A to D width.....**$8.00**

Glaze Kidskin Welt Oxfords, smart Cuban heel model, with dressy pointed toe, AA to EE widths. Price **$10.00**

Attractive Waists Styles

Need Not Cost a Great Deal of Money

Here Are Two Interesting Week-End Specials

Dainty Georgette Crepe Blouses $5.50

$5.50

$2.00

Dressy models with fronts of fine tucking and neatly trimmed with lace. In flesh and white.

Smart Voile Waists Semi-tailored styles; some tucked fronts, others with pointed collars edged with tucking. **$2.00**

Boys' All Wool Norfolk Suits

With Extra Knickers Regular $25.00 Value. Specially Priced at $19.00

Woolens were bought last season at $1.00 a yard less than present mill price. Suits were made up for us during December. These same high quality suits, with one pair of knickers, will sell for more than you can buy the suit now with two pairs of pants.

Mail and Telephone Orders Will Be Given Prompt Attention

THE STORE OF PROGRESS

GILCHRIST CO.

We Give and Redeem Merchants Legal Stamps

TO BUY ATHLETIC FIELD FOR LAWRENCE WORKERS

Lawrence, Feb. 27.—William M. Wood, president of the American Woolen Company, has under consideration the purchase of a tract of land to be used as an athletic field for the employees of the four local mills. An association, consisting of employes in the different mills, has been organized to select the site.

PREDICTS "BONE DRY" WORLD IN FIVE YEARS

A bone dry world by 1925 was predicted by Mrs. Frank E. Hill, president of the Suffolk County W. C. T. U., at a meeting of the Dorchester W. C. T. U. held at the Stanton Avenue Methodist Episcopal church.

One of the first steps in the process, she stated, will be the enactment by suffragist votes of prohibition to paralyze the efforts of American distillers and brewers to do business in foreign lands.

MOVE FOR NEW TECH DORMITORIES STARTED

Massachusetts Institute of Technology will have some new dormitories if the movement started by the Institute Committee is successful.

A committee, comprising D. L. Fiske, chairman, M. B. Knox, S. W. Butler and R. J. Tobin, has been appointed to confer with the corporation on the matter. The school has "dorms" at present to accommodate only 175 men out of a registry at Tech of more than 3,000.

'INSURANCE' ON SIGN, PAYS $10 IN COURT

For the unauthorized use of the word insurance on his window sign, Henry S. Watkins of Dunlap street, Dorchester, was fined $10 in the Dorchester court today. State Officer Arthur Keating said that Watkins' insurance license had been suspended until May. Recently Watkins moved his office to the Dunlap street address and had a sign painted on his window, "real estate and insurance." He paid the fine.

Ask for—Get Horlick's The ORIGINAL Malted Milk

Safe Milk For Infants & Invalids No Cooking

A Nutritious Diet for All Ages
Quick Lunch at Home or Office
Avoid Imitations and Substitutes

Friday & Saturday SPECIALS

Leg and Loin Mutton. Per lb. 32c
Extra Fine Quality.
Fores of Spring Lamb. Per lb. 26c
Corned Shoulders. Per lb... 21c
Smoked Shoulders. Per lb... 24c
Fine Ribs of Beef, Corn Fed. Per lb. 25c and 30c

W. J. SPINNEY
29 & 31 FANEUIL HALL SQUARE

THE SHEPARD STORES

Today and Tomorrow

The Bi-Monthly Clearance

In which small lots and broken assortments throughout the store are offered at special clearance prices. An economy event which never fails to come up to expectations. Selected Items from over a page of Exceptional Values.

In the Lace Store

1 Small lot odd Venise Insertions—½ to 1 inch wide. Value 25c. Now, a yard, 9c
½ to 2½-inch Venise Edges and Insertions—A very good quality. Value 39c. Now, a yard, 25c
⅛ to ⅝-inch Venise Edges—For trimming collars and children's dresses. Value 19c. Now, a yard, 12½c
3 to 4-inch Domestic Embroidered Edges—In a good quality of muslin and light weight cambric. Value 19c. Now, a yard, 12½c
8-inch Domestic Skirting—In small designs, very desirable for children's skirts. Value 39c. Now, a yard, 29c
24-inch Baby's Ruffled Flouncing—Of a very good quality lawn, in fine designs. Value 79c. Now, a yard, 59c
An Odd Lot of Short Lengths of Fancy Nets, Plain Net and Chiffon—In pink, blue, tan, cerise and blue shades. Value up to 4.00. Now, a yard, 85c to 1.95
(Winter Street—First Floor)

In the Trimmings Store

Odd pieces of trimmings—1-3 to 1-2 off former prices
(Winter Street—First Floor)

In the Veilings Store

Mesh Veiling—In scrolls, dots and fancy meshes. Formerly 55c. Now, a yard, 39c
Shetland Veils—In the wanted colors. Each 60c and 1.00
(Winter Street—First Floor)

In the Glove Store

250 Pairs of Women's Chamoisette and Leatherette Gloves—White, gray and mastic. Not all sizes in each color but all sizes in the lot. Value 1.25 to 2.00 a pair. Now 1.00
210 Pairs of French Kid Gloves—The French Kid gloves are made, gray, black, white and tan. Values up to 3.50 a pair. Now 1.95
(Tremont Street—First Floor)

In the Neckwear Store

20 Marabou Feather Neck Pieces—Cape shape made of marabou and ostrich natural color, only 4.95
18 Real Filet Lace Collars—Round shapes. Formerly 5.00. Now 3.69
30 Net and Organdie Vestees—Lace trimmed. Formerly 3.95. Now 2.95
Tab Collars of Venise Lace—White and cream color. Specially priced 45c
(Tremont Street—First Floor)

In the Men's Store

Men's Ipswich Half Hose—Black only, all sizes. Value 35c. Now 29c, 6 pairs for 1.65
Samples and Slightly Imperfect Pure Silk Knitted Four-in-Hands—Value 2.00 to 4.00. Now 1.85 each
Men's Heavy Ribbed Balbriggan—Shirts and drawers. Value 1.15. Now 86c
Men's Heavy Ribbed Balbriggan—Drawers only. Value 2.00. Now 1.50
Men's Heavy Wool Shirts and Drawers—Natural gray. Value 3.00. Now 2.25
Men's All Wool Sweaters—25% off Marked Price
25 Men's Light Weight Bathrobes—Soiled. 25% off Marked Price
Men's Plain Colors Silk Linen Pajamas—
3 Suits. Value 4.50. Now 2.95
3 Suits. Value 6.00. Now 4.45
(Winter Street—First Floor)

In the Wash Goods Store

Fine Dress Percales—Light and dark backgrounds, 36 inches wide. Value 45c. Now, a yard, 37½c
Fine Mercerized Poplin—Good assortment of colors, 27 inches wide. Value 49c. Now, a yard, 39c
Kiddie Cloth—Big variety of stripes and plain colors, 32 inches wide. Value 55c. Now, a yard, 49c
Imported Linen Suiting—In checks and stripes, 36 inches wide. Value 1.25. Now, a yard, 79c
Printed Batiste—Stripe and rosebud designs, 36 inches wide. Value 49c. Now, a yard, 39c
Fancy Dress Voiles—New Spring combinations, 38 and 40 inches wide. Value 65c. Now, a yard, 49c
500 Yards Fine Chiffon Voile—In pink and Copenhagen only, 40 inches wide. Value 59c. Now, a yard, 39c
400 Yards Silk and Cotton Crepe de Chine—In tan, green, gray and lavender, 36 inches wide. Value 85c. Now, a yard, 69c
Genuine White Ripplette—27 inches wide. Value 59c. Now, a yard, 49c
White Luna Lawn Checks—32 inches wide. Value 69c. Now, a yard, 59c
(Tremont Street—Second Floor)

In the Silk Store

Black Silks

Imported Black Duchesse Satin—40 inches wide. Value 6.00. Now, a yard 4.50
Black Dress Satins—36 inches wide, Duchesse finish. Vaule 3.50. Now, a yard, 2.59
Black Heavy Dress Satins—36 inches wide. Value 4.50. Now, a yard, 3.75
Black Nancette Satin—35 inches wide. Value 5.00. Now, a yard, 4.50
Black Dress Taffeta—35 inches wide, chiffon finish; rich, deep black, high lustre. Value 4.00. Now, a yard, 3.00

Colored Silks

Silk Foulards—40 inches wide, distinctive figures and designs. Value 4.75. Now, a yard, 3.75
Wash Satins—36 inches wide, lustrous quality in pink, lavender, peach and ciel. Value 4.00. Now, a yard, 3.00
Colored Dress Satins—35 inches wide, high lustre, new light and dark colors. Value 3.50. Now, a yard, 2.59
Charmeuse—Double width, high lustre, medium and dark colors. Value 3.85. Now, a yard, 3.00
Georgette Crepes—40 inches wide, street and evening colors, for all dress purposes. Value 2.75. Now, a yard, 2.00

In the Dress Goods Store

Black Nuns Veiling—44 inches wide. Value 2.75. Now, a yard, 2.00
Black French Serge—40 inches wide, strictly all wool. Value 3.25. Now, a yard, 2.75
Navy Blue French Serge—54 inches wide, all wool. Value 4.00. Now, a yard, 3.00
Eponge—54 inches wide, all wool, in cream, navy blue and brown. Value 4.50. Now, a yard, 3.00
Broadcloth—48 inches wide, sponged and shrunk, in Russian green, oak and old gold. Value 4.50. Now, a yard, 2.50
Cream Serge—50 inches wide. Value 2.75. Now, a yard, 2.00
Wool Challis—27 inches wide, variety of patterns. Value 1.75. Now, a yard, 1.25
Silk and Wool Poplins—40 inches wide, best colors and white. Value 2.50. Now, a yard, 1.75

THE SHEPARD STORES
COURTESY THE KEYNOTE OF SHEPARD STORES

Popular Comedienne to Appear Here

FRANCES WHITE.

The presence of Frances White in the leading role of the Greenwich Village Follies, which opens a limited engagement of four weeks at the Shubert Theatre, Monday night, will prove of keenest interest to Bostonians. In her brief, almost sudden success on the American stage, one achievement stands out as unique. It was when she and her partner, William Rock, almost alone, gave the Rock and White Review at the Wilbur Theatre. With only a jazz band to help them, their performance ran seven weeks in the heat of Summer.

Miss White a few years ago succeeded Maude Fulton as William Rock's partner. Their association was, however, not of long duration, as Miss White forged ahead so rapidly as to soon stand on her own merits as a comedienne, singer and dancer. She and Rock went into the first version of "Hitchy Koo" with Raymond Hitchcock, and shortly afterward she went to London and made a hit in "Hello Ragtime."

COMES TO BOSTON TO RUN ARMY'S LIBRARY

H. S. Green, State librarian of West Virginia, arrived today to take charge of the library at the army supply base for the officers and enlisted men of New England. He will be assisted by Miss Jane H. Brown of Harrisburg, Pa. The library will contain more than 20,000 volumes.

Pneumonia Lecture Sunday

Dr. Frederick T. Lord of the Massachusetts General Hospital will give a free public lecture on the subject of pneumonia at 4 o'clock on Sunday afternoon, February 29, at the Harvard Medical School, Longwood avenue.

PATHE PHONOGRAPHS AND RECORDS

Full line to select from. On credit at cash prices.

MARK-DOWN Columbia Records

10-Inch Double Disc
All new and guaranteed. All our 10-inch, regular 85c Records, marked down to 45c

12-Inch Double Disc
All our 12-inch regular price $1.35 Records marked down to 70c

Immense Stock to Select From
NO MAIL ORDERS
Boyle Bros.
853 Washington St.

relieve

that headache quickly with Orangeine—a simple, easy-to-take, physician's prescription. Formula on each package. Prompt relief for colds, neuralgia or

headaches

Tablets or Powders
AT ALL DRUG STORES
25¢

RAID HOMES IN THIEF HUNT

Police on Trail of Goods Stolen From B. & M. Freight Cars; Arrest Conductor

Somerville police joined with the Boston & Maine Railroad police in raids on homes of employes of the road in the clean-up of freight thefts.

Chief Charles Rankin and officers Leonard, Sullivan and Nordberg were the railroad policemen on the raids. The Somerville police were Captain Carter, Lieutenants Ray, Damery and Kennedy, Inspector Simonds and Sergeants Lynch, Graves and Kennedy.

Armed with search warrants the police visited the homes occupied by railroad employees on Connecticut avenue, Wisconsin avenue, Rhode Island and Pierson streets, East Somerville.

At the home of Yardmaster Harry W. Safford, No. 25 Connecticut avenue, the raiders found cartons of cigarettes which they allege were stolen, and women's shoes.

At the home of Freight Conductor James A. Walsh, No. 43 Connecticut avenue, cartons of tobacco and cigarettes were found, also silk stockings and shoes. Walsh was arrested. The search of the other houses revealed nothing.

Walsh was arraigned before Judge Sturtevant, charged with receiving stolen goods. Gordon M. Hayden of the same address, who went to the police station to bail Walsh, was arrested on the same charge. Both pleaded not guilty and were held in $500 each for hearing March 4.

SAVE TWO IN FIRE IN SOMERVILLE

Mother and Baby, Both Ill, Rescued, as Many Flee for Life

Mrs. Hugh B. Montague and an infant, both seriously ill, were carried from their home at No. 110 Broadway, Somerville, today by Sergeant Howard of the Somerville police, when fire badly damaged their house and several other buildings in the block from Nos. 106 to 118 Broadway.

The fire, for which extra alarms were sounded, inconvenienced thousands of persons bound to Boston and places of employment.

Great piles of snow seriously hampered the firemen. They held the loss to $15,000.

Mrs. Ethel Augler, No. 112 Broadway, discovered the fire and gathered her children, Stearns, Oscar and Theresa, ages seven, four and one, into her arms and rushed into the street.

At No. 116 Broadway, Mrs. Mary Simmons with her daughters, Laura and May, was forced to flee to the street. Mrs. Jennie Whitcarried her infant daughter, Eva, from her home at No. 108, followed by Fred and Arthur Hall, who lodged there.

Patrolmen Crossman and Shay of the Somerville department helped to warn the tenants.

Owing to the hose lines laid across Broadway street car traffic was hampered for more than an hour. Persons bound for Boston were forced to leave the cars and walk about half a mile to the Sullivan Square Terminal. Persons bound to Somerville and Medford were forced to walk the same distance in the opposite direction. The intense cold proved no help to them in their travels.

Piles Cured in 6 to 14 Days
Dragonea Peruvian Ointment is PAZO OINTMENT. It fails to cure Itching, Blind, Bleeding or Protruding Piles. Stops Itching, Soothes and Heals. You can get restful sleep after the first application. Price 50c. Adv.

FITZGERALD

The Victrola Man
Eighteen Years with the Eastern Talking Machine Co.

Opens Tomorrow---Saturday
His Own
Victrola Shop

Where his friends and former customers will find a complete line of Victor machines and all the good records

110 Tremont Street

Studio Building
Short Flight Up
Main 748
Near Bromfield
Elevator Service

Filene's—On with the NEW Misses' Swiss taffeta frocks, $65

What's NEW?

SKIRTS, for the women who can wear this length, are 10 inches from the ground. Sleeves come just below the shoulder, just above the elbow. That is, sleeves of gowns and dressier blouses. A few suit sleeves are three-quarters length, it need hardly be said that coats and tailored suits and tailored blouses have long sleeves, even in this short sleeve season.

FOR real sparkling newness, the prettiest thing that lifts its head is LACE. Black Chantilly, especially. Probably no hats, for instance, were ever lovelier than the newcomers that are widened and heightened and veiled with black Chantilly lace.

EVENING gowns, too, show the delightful contagion of black Chantilly. The new high-in-back evening gown probably could never have met its immediate success had it not been fashioned of black Chantilly. The fashionable distended hips could never have been but for the vogue of Chantilly. No evening gown at the moment is smarter than the black one. No afternoon gown is smarter than the one of black taffeta.

THE little things, always important, were never more delightful. The newer narrow fur scarfs in the brown furs,—kolinsky, mink, marten and fox; —the new tied scarfs of natural squirrel and Australian opossum (due in a few days)—the bracelets for short-sleeve gowns;—the exquisitely beaded handbags, in light colors, for light dresses, as well as the accustomed darker shades;—the whimsical little hand-whipped handkerchiefs of tinted linen;—to mention a few.

OH, there are many delights on the fashion horizon for Spring. Shorter vamp shoes (even a few of the round-toe, short vamp shoe worn for a season by French women, English women,—and Chicago women). There are rubberized bathing suits, and debutante furs, made of a single ostrich plume with a bracelet handle. And sweaters of Chinese red—as well as practical new black sweaters that may be worn with any color, and tan and brown sweaters that blend with plaid skirts.

EVERY Filene shop has its face turned toward Spring. Come and see for yourself.

$65

WE all know Swiss muslin, but here we have Swiss taffeta just as charming in its own way. Navy blue, sprigged over with tiny buds, and made in a very quaint Dolly Varden way, with double folded ruffle at the round neck, puffy short sleeves and puffed-under hem. Swiss taffeta is exceptionally crisp and fine.

Filene's—mail orders filled—fourth floor

WOMEN'S pure dye silk seamshaped stockings $1.35

Extra long, measuring over 33 inches from toe to top; lisle toes, heels and tops; a full line of sizes, in black only. $1.35.

Filene's—mail orders filled—street floor

Owing to the storm there are still some lots left from

stocktaking

Many departments have entirely cleared their stocks, but scattered through the store are some of these lots. Where they do remain, and you can find your size, the savings amply repay the looking—

¼ to ½ less than original prices

SPRING oxfords with military heels $9.50 to $10.75

—mahogany brown.
—tan.
—black kidskin.

Filene's—mail orders filled—fifth floor

LARGER women's hand embroidered tricolette dresses $55

Just 14 of these dresses, in sizes 44 and 46. The extra long tunic hangs gracefully as a fashion plate; unusually heavy China silk lining; navy and ash brown and taupe. $55.

Filene's—mail orders filled—sixth floor

WOMEN'S colored batiste blouses $3

Linen collar and cuffs, and a little vest of linen—dainty spring colors — pink, toast, copenhagen. Sizes 36 to 44. $3.

All white batiste and satin stripe voile blouses; white with colored frills. $3 and $3.50.

Filene's—mail orders filled—fifth floor

WOMEN'S new beaded Georgette dresses $39.75 to $65

—bead loops
—bead "nail heads"
—bead cascades

All of the dresses have silk foundations. Plenty of brown.

Filene's—mail orders filled—sixth floor.

ELOPERS TAKE CHILDREN AND CASH, SAY POLICE

New London, Ct., Feb. 27.—Taking with her a three-year-old daughter, a two-year-old son, and $170 in cash, Mrs. Frank Chansky, forty-six, of No. 238 Main street, eloped with Alexander Brozowsky, a boarder in the Chansky home, the police say. Trunks taken by the couple were discovered, addressed to No. 194 Freeman street, Brooklyn.

BUSINESS NOTICE
CASTORIA
For Infants and Children
In Use For Over 30 Years
Always bears the Signature of Chas. H. Fletcher

What Sort of Woman Should Bear the Name of
ANNE?
See Page 16

SALEM MACHINISTS TO HAVE MASS MEETING

Salem, Feb. 27.—Local 348 of the Machinists' Union, comprising 4,200 men employed by the United Shoe Machinery Company, will have a mass meeting in the North street rink tomorrow. William H. Johnstone, representing the international executive board of the Machinists' Union, will be present. He is expected to bring some hint as to the attitude of the international officers toward the recent vote taken by local union members in favor of a strike. Other speakers will be Robert Pechner of the international executive board and William H. Larkin, organizer.

WIFE NEAR, ENDS LIFE UNDER WHEELS OF CAR

Detroit, Feb. 27.—While his wife stood by him, William Moore, an Eloise insane asylum patient, threw himself under a car and was killed. The wife had visited him in connection with arrangements to have him released from the institution.

Buy DIAMONDS Direct
From Jason Weiler & Sons
AMERICA'S LEADING IMPORTERS
and Save 20 to 40% on Regular Prices

½ Carat Diamond $31.00
14k. Solid Gold Ladies' Tiffany or Men's Belcher and Tooth mountings. Money refunded if your jeweler can duplicate any of these for less than $45.00.

1 Carat Diamond $145.00
14k. Solid Gold Ladies' Tiffany or Men's Belcher and Tooth mountings. Money refunded if your jeweler can duplicate any of these for less than $200.00.

2 Carat Diamond $460.00
14k. Solid Gold Men's Belcher Mounting with 2-carat diamond. Money refunded if your jeweler can duplicate this ring for less than $575.00.

Diamond Mounted Platinum Ring $300.00
Perfectly cut blue white diamond. In richly carved and pierced all platinum setting.

We also place on sale the following list of Diamonds. These are mounted in various styles of Ladies' and Men's 14K gold, platinum and white gold settings. You have the privilege of keeping any of these 10 days for comparison and appraisal and then returning for the full amount in cash, if desired.

¼ carat..$31.00.	1 ¼ carats $225.00.	3 ¼ carats $700.00.
⅜ carat..108.00.	1 ½ carats 390.00.	⅝ carat. 138.00.
½ carat.. 50.00.	1 ⅝ carats 210.00.	1 carat. 145.00.
⅝ carat..200.00.	2 ½ carats 575.00.	2 ¾ carats 300.00.

JASON WEILER & SONS
376 Washington Street, Boston
Cor. Franklin St.—2nd, 3rd and 4th Floors.
Diamond Importers Since 1876. Foreign Agencies Amsterdam and Paris

American's Lincoln Essay Prizes Shown in Hovey's Window

Exhibit in Hovey's Summer street window of $500 check and 100 solid silver medals given to best writers in the Boston American's Lincoln Essay contest.

The prizes awarded by the Boston American in its Lincoln essay contest are drawing thousands of spectators to the Summer street windows of the C. F. Hovey Company store, where they are being exhibited through courtesy of the management. These prizes consist of a check for $500 awarded to Miss Dorothy Cushing O'Keefe of No. 45 Beacon Hill avenue, Lynn, a senior in Lynn Classical High School, whose essay was best of the 2,000 submitted, and 100 solid silver medals containing bas-relief of Lincoln which were awarded to the other successful contestants.

Governor Coolidge will present the prizes to the children tomorrow at 11 a. m. in the Hall of Flags, State House.

William F. Paul Estate

Lothrop G. Paul of Somerville has been appointed administrator of the estate of his father, William F. Paul of Somerville, who died December 12, 1919. The estate is valued at $10,000.

KEEP URIC ACID OUT OF JOINTS

Tells Rheumatism Sufferers to Eat Less Meat and Take Salts.

Rheumatism is easier to avoid than to cure, states a well-known authority. We are advised to dress warmly; keep the feet dry; avoid exposure; eat less meat, but drink plenty of good water.

Rheumatism is a direct result of eating too much meat and other rich foods that produce uric acid which is absorbed into the blood. It is the function of the kidneys to filter this acid from the blood and cast it out in the urine; the pores of the skin are also a means of freeing the blood of this impurity. In damp and chilly cold weather the skin pores are closed, thus forcing the kidneys to do double work, they become weak and sluggish and fail to eliminate the uric acid which keeps accumulating and circulating through the system, eventually settling in the joints and muscles causing stiffness, soreness and pain called rheumatism.

At the first twinge of rheumatism get from any pharmacy about four ounces of Jad Salts; put a tablespoonful in a glass of water and drink before breakfast each morning for a week. This is said to eliminate uric acid by stimulating the kidneys to normal action, thus ridding the blood of these impurities.

Jad Salts is inexpensive, harmless and is made from the acid of grapes and lemon juice, combined with lithia and is used with excellent results by thousands of folks who are subject to rheumatism. Here you have a pleasant, effervescent lithia-water drink which helps overcome uric acid and is beneficial to your kidneys as well.—Advertisement.

EDWARDS WILL ADDRESS HARVARD LEGION POST

Major-General Clarence Edwards has accepted an invitation to speak when Harvard forms the James A. Shannon Post, American Legion, Tuesday night, at the Harvard Union. Colonel Edward L. Logan, '98, State commander of the American Legion, will deliver an address, and other speakers will be President A. Lawrence Lowell, Professor Theodore Lyman, '97, who is acting commandant of the new Harvard post and Professor W. B. Munro, '98, of the Harvard government department.

SIX HUNDRED PASTORS TO MEET IN BOSTON

Six hundred pastors, representing practically all the Protestant denominations, will take part in a conference at the Park Street Congregational Church, March 8 to 10, in connection with the Interchurch World Movement. Speakers will inform the ministers of the world's moral and religious condition. A number of sectional, denominational and departmental meetings will be held.

$10,000 DOWRY OF DEVENS SERGEANT PROVES HOAX

An investigation of the statement that Top Sergeant Edgar J. Seits of Camp Devens would receive a "$10,000 dowry" if he picked a wife within the next forty-days, has proved that the story is without foundation and the result of would-be humorists. The camp judge advocate is believed to have the case and the source of the hoax under advisement and serious results for the perpetrators may result.

SEES DANGER IN FALL OF SNOW-LADEN ROOFS

The danger of snow-laden roofs collapsing unless they are cleared is pointed out by Building Commissioner Herbert A. Wilson. He also warns against thousands of dollars in damages that may be incurred by property owners, agents or occupants, if they fail to remove the heavy accumulation of snow from roofs. The building department has no jurisdiction over the removal of snow.

FRENCH STRIKE MAY SPREAD

Extremists Try to Extend Trouble, Now Assuming Political Aspect

Paris, Feb. 27.—The French railway strike began assuming a political aspect today. Residents of the suburbs while on route home in street cars were taunted by strikers, who shouted:

"The bourgeois should remain home, but we will suspend street car traffic anyway."

The Parisian syndicalists (the labor extremists) are insisting that the strike should not only continue, but extend. A majority of the Federation of Railway Men are opposing a general strike. The executive committee of the Railmen's Union is meeting constantly, but the deliberations are secret.

Premier Millerand, who was hastily recalled from London by the railway troubles is giving his attention to a settlement before the movement spreads.

The government is planning to restrict restaurant meals o two dishes on account of the difficulty in moving food. One dish would consist of meat, the other vegetables. If the strike spreads the government will requisition automobiles to keep passenger traffic moving.

Equal Suffrage Lecture

Under the direction of the Arlington Heights Friday Social Club, Mrs. True Worthy White of Arlington, secretary of the educational committee of the Massachusetts Suffrage League, will give a lecture this evening at 8 o'clock in the Locke School hall, Arlington Heights.

INFLUENZA starts with a Cold
Kill the Cold. At the first sneeze take
HILL'S CASCARA QUININE BROMIDE
Standard cold remedy for 20 years —in tablet form—safe, sure, no opiates—breaks up a cold in 24 hours—relieves grip in 5 days. Money back if it fails. The genuine box has a Red Top with Mr. Hill's picture.
At All Drug Stores

O. W. NORCROSS DROPS DEAD

Worcester Builder of Country-Wide Reputation, Expires in Auto on Way to Office

Worcester, Feb. 27. — Orlando W. Norcross, head of Norcross Brothers, the biggest contracting firm in the world, dropped dead in his automobile today on the way to his office. Death was due to heart disease.

Mr. Norcross was born in Clinton, Me., in 1859. He served three years with the 14th Massachusetts Infantry in the Civil War, and founded the firm which bears his name shortly after his discharge.

Among the public buildings erected by the firm are the new Massachusetts State Capitol, Trinity Church, the South Station terminal, Latin and English High Schools, and the Exchange buildings, all in Boston; Springfield union station, and large groups of buildings at Harvard, Yale, West Point and other universities.

The group of Harvard buildings includes Perkins and Conant Halls, the Fogg Memorial building, Harvard gymnasium, Sever Hall and the Law School buildings.

Mr. Norcross married Miss Ellen Sibley of Salem in 1870. Three children survive: Mrs. Henry J. Gross, Mrs. William J. Denholm and Mrs. Charles F. Morgan.

WINE RAID FOLLOWS ALLEGED ROBBERY

Lawrence, Feb. 27.—As a result of a police quiz into an alleged highway robbery involving five prominent South Lawrence young men, a raid was made on the home of Philip Consoni, No. 292 Merrimack street, and a quantity of wine was seized.

The young men when arraigned in court stated that they were under the influence of wine when the alleged robbery of Frank Jerome took place on South Union street. He is said to have lost a watch and $160.

For Colds, Grip or Influenza
And as a preventive, take LAXATIVE BROMO QUININE. Remember the full name and look for the signature of E. W. GROVE'S. 30c.—Adv.

VORENBERG'S

A SALE OF BOYS' Overcoats —AND— Mackinaws
Buy now—you'll be glad in the future that you did. This sale is so unusual in its values that you cannot afford to miss it.
BOYS' OVERCOATS
Sizes 3 to 8; button to neck styles in wonderfully attractive brown and grey mixtures; finely tailored. Regular $10 values. $6.95
BOYS' MACKINAWS
Absolutely all wool fabrics; splendidly tailored; fine patterns. Sell all over at $12.50. Sale price $8.75
Boys' Two-Pants Suits
Special lot—fancy mixtures, in nice patterns; each pair pants fully lined $9.85
$1.50 Knee Pants, 98c
Boys' Blouses
Extra quality percale in new Spring patterns. A $1.50 value 98c
$2.50 Knee Pants, $1.45
THE BIG STORE—AN ENTIRE BLOCK
VORENBERG'S
WASHINGTON, HANOVER AND ELM STS.

VORENBERG'S
Friday and Saturday
A Special Sale of
New Spring Waists
The extraordinary values in these waists will appeal strongly to every woman. We have never seen anything to surpass them at anywhere near these prices.

These Waists Represent the Very Latest New York Spring Styles
Dainty new Waists and Blouses of Voiles, Organdies, Dimities. Many are Venetian lace trimmed and others with fine tucks. Many are hand embroidered. White, Flesh, Copen, Orchid, Tans, Blue, Maize, Bisque and Nile. Sizes 36 to 46. A wonderful value. $1.98
Waists of fine printed organdie in tailored and semi-tailored effects. Also in solid colored organdies in bisque, orchid, blue, pink, rose. In high neck and Peter Pan low necks. Only $2.98
Dainty Dimities and Madras Stripe Waists on imported voiles. Come in sunset, rose, blue and green. Also a number of white waists of the finer grades. Regular $5 value. Special price $3.49
Sale of Women's Skirts
That Will Please Every Woman's Eye and Pocketbook
These skirts come in embroidered border serges, pleated poplins and real all wool Chuddah cloth and some plaids. Made in belted, sash, patch and fancy pockets, trimmed with fancy buttons. Regular price to $9.50. Our Sale Price, $4.98

These skirts are all wool serges, all wool poplins, all wool mixtures, all wool Scotch plaids and all wool combination serge and plaid. Colors are maroon, navy, tan and copen, with combination check border to match. Some as illustrated. Special Price, $8.98
$2.50 Gingham House Dress, $1.98
THE BIG STORE—AN ENTIRE BLOCK
VORENBERG'S
WASHINGTON, HANOVER AND ELM STS.
$1.50 Women's Muslin Nightgowns, $1.00

A GREAT BARGAIN

17 Jewels 50 Cents Down 50c A Week $33.75
19 Jewels 50 Cents Down $1.00 A Week $38.75
19 JEWELS
Watch Sale Tomorrow
THE FAMOUS ILLINOIS ROCKLAND
In 17 and 19 Jewels—They have all the important features of $50 and $60 Watches. In plain and engraved 20-year gold cases. A great watch for you at a rock-bottom price on easy terms, if you attend this sale of 17 and 19 Jewels tomorrow. Adjusted to temperature and positions—in 2 sizes for men, including thin model—and the price is so low that most of the cash stores complain to the factory that we are price cutters—but what do you care? You get the benefit. We are not satisfied until you are satisfied.
MONEY REFUNDED IF YOU CAN BUY CHEAPER ELSEWHERE FOR CASH
Diamond Rings $35 to $500 As Low As 50c Down—50c a Week
Mail Orders Filled on Anything. Address Dept. A.
ENOX JEWELRY CO. ESTABLISHED 1905
Open evenings till 9 P. M. Saturdays till 9 P. M.
16 BROMFIELD STREET

LADIES!

Why not have your clothes custom made? Orders now in our clearance sale

At 1/2 Regular Prices

COATS-SUITS

for women and misses, made to your individual measure

	NOW
$100 to $125-SUITS-COATS	$55
85 to 95 " "	45.00
75 to 85 " "	38.50

Any style—fit guaranteed. Hundreds of yards of the most desirable all-wool fabrics to choose from.

38 Sport Coats—Now at $23.85

AMERICAN MILLS CO.
665 Washington Street
Rooms 204 to 209—Phone Beach 1924

Ointment OF Seven Oils

GIVES PROMPT RELIEF IN
Neuritis Neuralgia
Hemorrhoids Lumbago
Scalds Eczema
And All Skin Affections

Sev-O-Tablets
AND
Sev-O-Spray
QUICK RESULTS IN ALL THROAT AFFECTIONS

Sold by Dealers Generally

DENIES SOILING 'OLD GLORY'

Assemblyman Solomon, Ousted N. Y. Socialist, Defends His Speeches

Albany, N. Y., Feb. 27.—There is no Internationale today in this country in touch with the Moscow Internationale, Charles Solomon, ousted Socialist Assemblyman, testifying in the inquiry to regain his seat with those of four other Socialist members, told the Assembly Judiciary Committee today.

"I do not believe that the so-called Third Internationale is a definite and finale Internationale," he declared. "I did not think in Chicago in 1919 that it was 'The' Internationale and I do not think today it is 'The' Internationale.

"I take the position that there is no internationale in the world today. There will be in the near future, I believe. Efforts are being made to form an internationale."

Solomon, under cross-examination by Judge Sutherland of State's counsel, entered a general denial to the testimony given by witnesses for the State that he preached war obstructionist tactics, insulted men in his army uniform and wound up a campaign rally last year in Brooklyn by spitting on the flag."

WINNIPEG PAPERS ARE FORCED TO BAR 'ADS'

Winnipeg, Feb. 27.—Newspapers here will discontinue the publishing of advertisements until further notice, according to an announcement just made. This action is due to the paper shortage.

3-DAY SALE

We offer our entire winter and spring stock of woolens, consisting of diagonals, silvertones, serges, cashmeres, velours, broadcloths and mixed tweeds.

Formerly $4.98 to $7.98 per yd.
Now $2.98 to $4.98 per yard
100-Yard Spool Silk 15 Cents at all times
All kinds of dressmakers' findings and trimmings.

Feine Tailoring Shop
453 WASHINGTON ST.
Opp. Jordan Marsh-Dexter Bldg.

PORT OF BOSTON

Friday, February 27.

ARRIVED TODAY.

Ss, City of Columbus, Diehl, Savannah.
Ss, Gloucester, Hatch, Baltimore.
Ss, Cowiche, Hensel, Norfolk.
Ss, Lake Gaspar, Winder, Portland.
Ss, Massasoit, Holden, Portland.
Ss, Essex, Ryan, Philadelphia.
Ss, City of Gloucester, Lenel, Gloucester.
Tug Mercury, New York, with two barges.

CLEARED TO SAIL TODAY.

Ss, Cressida, Norfolk; Lake Fairhaven, Charleston and Jacksonville; Elmen, Port Limon, C. R.

NOTES.

Ocean forecast: Steamships leaving Boston and New York today and Saturday for Europe will have strong northeast winds and fair weather to the Grand Banks.

Steamer Miss Meteor and Lake Bridge, reported last night as having sailed for New Orleans and Port Tampa, Fla., respectively, remained at an hour before dusting the night. The Meteor returned to the upper harbor today to repair a broken windlass.

Incoming steamships from Europe continue to report vast fields of floe ice, bergs and "growlers," in the North Atlantic ship lanes east and southeast of Newfoundland.

GIRLS IN CHELSEA SHOE PLANT GO OUT

Fifteen girls out of 500 employes of the shoe factory of Millar & Wolfar, Webster avenue, Chelsea, went on strike today for recognition of the union. The girls say that the bonus given by the company does not bring their pay up to the union scale. It was said today by a member of the firm that the girls would be paid off today and that they might return to work.

AGAIN ASKS DIVORCE FROM MAN SHE REWED

Newark, N. J., Feb. 27.—Mrs. Nellie S. Asher, who after obtaining a divorce from her husband, William J. Asher, wealthy head of the Asher Manufacturing Co., remarried him a year later in Buffalo, N. Y., on January 6, 1914, discovered that her second venture with him was no happier than the first, according to her testimony in seeking a second verdict in the Chancery Court.

EXPECT PADEREWSKI WILL RESUME U. S. TOUR

Palo Robles, Cal., Feb. 27.—Ignace Paderewski, ex-Premier of Poland and world-famous pianist, is expected to resume the American tour he abandoned early in the war to give his money, time and energy to the liberation of Poland, according to word received here by William Hemphill, the artist's American manager.

BOLSHEVIKI HOLD 7 AMERICANS

First Detailed News Received of Capture of Red Cross Workers in Siberia

Washington, Feb. 27.—First detailed news of the capture of seven American Red Cross workers in Siberia by the Bolsheviki was received here today in a cable dispatch from Captain Edward Charette, of Stockton. It was first reported that four had been captured.

He sends the names of those captured as follows: Captain Charette, Alexander C. Tweedie, Otto W. Love, New York; Joseph R. Medill, Jacoso, Col.; Harry J. Donnalley, Philadelphia; William H. Ford, Kingston, Okla., and H. N. Bonzo, Manila.

Captain Charette was released and given passage through the lines to carry the news of the safety of the other captives. The others were permitted to stay at Krasnoyarsk, where it is believed they are now held.

Donnalley is suffering from a broken leg and Tweedie is suffering from typhus, after having recovered from scarlet fever.

CANADIAN WHISKEY BOOSTED $4 A CASE

Montreal, Feb. 27.—A $4 jump in Canadian whiskey is the case startled purchasers. It was accompanied by a rise of $2 a gallon for draft whiskey, as only one brand can be supplied. Whiskey which sold at $13 a case has jumped to $22 wholesale, with the retail price $3 or $4 higher.

MEATLESS DAYS ARE ORDERED FOR ITALY

Rome, Feb. 27.—The wartime system of cards for bread, fats and sugar and a system of meatless days will be inaugurated on Monday in Italy. The baking of cakes has been prohibited.

HOLLAND TO INSIST ON KEEPING EX-KAISER

London, Feb. 27.—Holland's reply to the allies' second "Kaiser note" will be dispatched next week, according to an Exchange Telegraph dispatch from Amsterdam today. The Exchange Telegraph learns that Holland will refuse to surrender the former Emperor or to remove him to one of the Dutch colonial islands, but will promise to guard him more closely in the future.

NUXATED IRON A DRIVING FORCE BEHIND KEEN SUCCESSFUL MEN AND WOMEN

When you think of the successful men and women you know—people who are doing things worth while—you will find that they possess force, vim and energy—the kind that simply brim over when the blood is filled with iron. Nuxated Iron by enriching the blood and creating new red blood cells, strengthens the nerves, rebuilds the weakened tissues and helps to instill renewed force and energy into the whole system. Three million people use it annually as a tonic, strength and blood-builder.

MAKE THIS TEST

See how long you can work or how far you can walk without becoming tired; next take two five-grain tablets of Nuxated Iron three times per day after meals for two weeks. Then test your strength again and see how much you have gained. Numbers of nervous, run-down people who were ailing all the while have most astonishingly increased their strength and endurance simply by taking iron in the proper form.

Smart Quills Trim Many of the New Spring Hats 7.50—10.00

STREET hats that are trim and stunning in their simplicity—have a single quill for trimming.

The black hat sketched is the becoming new shape that turns away from the face, the shellacked quill is especially smart. It is **7.50**

There are also mitzi sailors trimmed with prim little flowers—mushroom and attractive poke shapes—with facings of many colored ostrich flues covered with maline.

The colors are black, brown, navy, red.

Temple Place—Second Floor

SHEPARD STORES

Tremont Place—Second Floor

Courtesy the Keynote of Shepard Stores

Our Self-Acting Execution Plan Creates Bargains

GILCHRIST'S BASEMENT STORE

No Mail or Phone Orders Filled in Basement

Attractive DRESSES $13.50

An unusual assortment, in heather cloths, serges and jerseys, in smart suit, tunic and straight line models, prettily trimmed with braid and embroidery; navy, chamois and other new shades.

Stylish SKIRTS $4.95

Smart skirts, in beautiful quality French serges and plaids, in the most popular styles; novelty pockets; broad, detachable belts; navy, black and assorted plaids.

Heavy Georgette Crepe WAISTS $4.95

More than a dozen new spring styles and colors; trimmed with dainty tucks, beads or laces **(Including real Filet lace)** and hand embroidered models. A few are soiled.

Boys' and Girls' Goodyear Welt BOOTS $3.69

Seconds from a Well-Known Manufacturer; name stamped on soles; brown and black leathers; button and lace styles; sizes up to 1½.

WE GIVE MERCHANTS LEGAL STAMPS

Leopold Morse Co. Leopold Morse Co. Leopold Morse Co.

CLEAN UPS THROUGH THE STORE

There Are Still some splendid values in our Men's Shoe Department. We are offering absolutely dependable merchandise at prices which we shall not be able to duplicate for a long time.

$7.65 $8.85 $9.95

* * *

Men's Mercerized Lisle Hose at the **Old Price** purchased some time ago. Colors black, cordovan, navy and grey. All sizes. At the present market price they would be selling at 65c per pair. Now

35c 3 for $1.00

* * *

Men's Negligee Shirts that have sold regularly for $2.50 and $3.00; they are broken lots, yet all sizes from 14 to 17. Materials are woven and printed madras. Now

$1.55 2 for $3.00

* * *

Boys' Clothing, Woolen Norfolk Suits in cheviots, tweeds and twilled fabrics. All wool blue serge and cheviot selling at $15.00 and $16.00

at $12.50

* * *

Every Boy's Overcoat, Leather Coat, Mackinaw and Sheep-lined Coat reduced from

10 to 20%

* * *

Selected Soft Hat Samples from one of the largest manufacturers. Priced Special Values up to $10.00

$5.85

* * *

Bag Special, Heavy Cowhide Travelling Bag. Size 18 inches, Value $20.00

$13.50

The Time Is Growing Short

THE GREAT MORSE FINAL CLEAN UP

Saves You Six to Sixteen Dollars

Never have we had such an opportunity to offer the men of Boston—a chance to buy MORSE-MADE CLOTHES at an actual money saving on a rising market.

596 High Grade Morse-Made Suits
Every Winter Overcoat in the Store

It is important to remember that these are not clothes picked up for a sale, but the same honest Morse values made and sold by this institution for more than sixty-seven years.

The overcoats include blues, blacks and staples. The suits, many that can be worn all year. It is the kind of opportunity you'll not have for many moons to come.

Three prices for quick selling:

$40 and $35 clothes at **$29.50**
$50 and $45 clothes at **$39.50**
$65 and $55 clothes at **$49.50**

NO ORIGINAL PRICE TICKETS REMOVED—YOU SEE WHAT YOU SAVE!

Brattle St. at Washington — **Leopold Morse Co.** — Adams Square

Back goes your money if you're Dissatisfied
Open Saturday Evenings Until 6 P. M.

MUSIC—MIRTH and MELODY

Make your home more attractive. You can now secure The World's Greatest Entertainer

A Columbia Grafonola

1920 Model on Our Retail Credit Terms

Including
12 Double Disc Records
24 Selections

$2.00 and A WEEK

"IN YOUR HOME"

Instruments from $25.00 to $300.00

This is a splendid offer—especially so, as we are the Largest and Best Grafonola Store in New England, with years of experience which will enable us to select the proper instrument for your Home

The GRAFONOLA COMPANY
OF NEW ENGLAND
Headquarters for Columbia Grafonolas and Records
174 TREMONT STREET, BOSTON, MASS.
Open Saturday Evenings
Telephone, Beach 1893-1894

AT
Summerfield's
This **50.00**

Columbia Grafonola and 12 selections of your own choice delivered to your home on the easy terms of

1.00 PER WEEK

Columbia Grafonola $50.00

Mail Orders Promptly Filled

AT
Summerfield's
$20.00 Worth of Records at $1.00 Per Week

Send in your list of favorite records of your own choosing. Below and at the left is but a partial list of the most popular and best selling selections. Just check the ones you want, add any others which you may find in the complete Columbia catalog, and send to our mailing department.

All Mail Orders Promptly Filled

2756 Vamp—Fox Trot	10-in. .85
2611 Baby's Arms—Fox Trot	10-in. .85
2627 Eye-Low—Campbell and Burr	10-in. .85
2760 Alcoholic Blues—Jazz Band	10-in. .85
5129 William Tell Overture—Parts I. & II.	12-in. 1.25
5130 William Tell Overture—Parts III. & IV.	12-in. 1.25
1516 Cohen on the Telephone—Comic	10-in. .85
2824 Uncle Josh and the Fire Dept.—Comic	10-in. .85
2828 Prohibition Blues—Nora Bayes	10-in. .85
2795 Nobody Knows—Irving and Jack Kaufman	10-in. .85
2825 I Gave Her That—Al Jolson	10-in. .85
2826 I Know What It Means to Be Lonesome—Geo. Meader	10-in. .85
2829 Let the Rest of the World Go By—Chas. Harrison	10-in. .85

At the left you will find the new list for March of Columbia Gem interpretations of the best and most popular music. Don't fail to include some of them in your list. The most complete stock in the city can be found at Summerfield's.

Bear in Mind
AT
Summerfield's

You pay the established Columbia price only—without any interest or other extra charges.

Summerfield's
727-737 Washington St. (A)

Complete March List of

Columbia Records

Song Hits

You Ain't Heard Nothing Yet	Al Jolson	A-2838
Come On and Play With Me	Billy Murray	85c
Just Like the Rose / Where the Lanterns Glow	Lewis James and Charles Harrison / Campbell and Burr	A-2842 85c
All I Have Are Sunny Weather Friends / Now I Know	Campbell and Burr / Lewis James	A-2843 85c
Lonesome, That's All	Margaret Romaine	A-2847
A Little Bit o' Honey	Margaret Romaine	$1.00
Rocked in the Cradle of the Deep / Asleep in the Deep	José Mardones / José Mardones	A-6134 $1.50
Hand in Hand Again	Campbell and Burr	A-2845
My Love Song, My Rose and You	Charles Harrison	85c
In Your Arms	Nora Bayes	A-6138
Just Like a Gypsy	Nora Bayes	$1.25
When You're Alone	Henry Burr	A-2.50
Wait'll You See	Peerless Quartette	85c
The Moon Shines on the Moonshine / Somebody	Bert Williams / Bert Williams	A-2849 85c

Gems from Opera

Vesperi Siciliani—Siciliana	Rose Pomello—69686	$1.50
La Boheme—Musetta Waltz	Margaret Romaine	A-2846
Mignon—Rondo Gavotte	Margaret Romaine	$1.00

Dance Music

"O"—Fox-trot. Introducing "The Vamp."	Ted Lewis' Jazz Band	A-2844
Barkis' Dog—Fox-trot	German's Novelty Syncopators	85c
Nobody Knows—Fox-trot / Wonderful Pal—One-step	Hickman Trio / Hickman Trio	A-2839 85c
Rainbow of My Dreams—Fox-trot / Burmese Belle—Overture	Art Hickman's Orchestra / Art Hickman's Orchestra	A-2841 85c
Dardanella—Fox-trot / Wild Flower—Waltz	Prince's Dance Orchestra / Yerke Jazzarimba Orchestra	A-2851 85c
I Want a Daddy Who Will Rock Me to Sleep—Fox-trot / I Might Be Your Once-in-a-While—Fox-trot	Waldorf Astoria Dance Orchestra / Yerkes' Jazzarimba Orchestra	A-2840 85c
New York Hippodrome Medley—One-step	The Happy Six	A-6133
Nobody Ever—Medley Fox-trot	The Happy Six	$1.25
Oh, What a Pal Was Mary—Medley Waltz / Carolina Sunshine—Medley Waltz	Prince's Orchestra / Prince's Orchestra	A-6137 $1.25

Instrumental Music

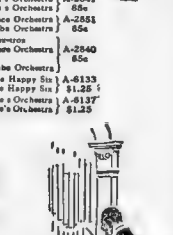

I'm Forever Blowing Bubbles—Violin Solo	Tascha Seidel	78798 $1.00
Cortege du Sardar—Philharmonic Orchestra of New York under the direction of Josef Stransky / Turkish March—Philharmonic Orchestra of New York under the direction of Josef Stransky		A-6135 $1.50
Father O'Flynn and Haste to the Wedding—Accordion Solo / Keel-Row and Money Musk—Accordion Solo	Patrick J. Scanlon / Patrick J. Scanlon	A-2837 85c
Whistling Rufus / The Nightingale and the Frogs	Prince's Orchestra / Sybil Sanderson Fagan	A-2838 85c
Ben Hur Chariot Race / Under Orders	Prince's Band / Prince's Band	A-2846 85c
Bird Calls. Part 1.—Bird Imitations / Bird Calls. Part 2.—Bird Imitations	Edward Avis / Edward Avis	A-2833 85c
Prelude in E Minor—Prelude in C Minor—Prelude in A Major—Piano Solo / Nocturne in G Major—Piano Solo	Mary Hallock / Mary Hallock	A-6136 $1.50
Spanish Gypsy Dance / Night of Love—Concert Waltz, Spanish Gypsy Orchestra	Columbia Spanish Orchestra	E-4470 85c

COLUMBIA GRAFONOLAS
Standard Models up to $300
Period Designs up to $2100

Any Columbia Dealer will play you any Columbia Record
New Columbia Records on Sale the 10th and 20th of Every Month
COLUMBIA GRAPHOPHONE CO., New York

Columbia Novelty Record Week—Now—Something Different

Public Protected, Says Hub Film Censor

JOHN M. CASEY.

CASEY OPPOSES STATE CENSORS

Film Inspector Says Municipal System Is Only Sensible Plan of Movie Supervision

How municipal censorship of motion pictures has proved a success and has met the demand of churchmen and laymen was told today by John M. Casey, Boston's official censor under Mayor Peters.

Although Mr. Casey stands as a firm believer in the regulation of motion pictures, he is opposed to state censorship as exemplified in the bill now before the legislative committee on Mercantile Affairs.

"Municipal censorship is the most feasible and most sensible solution of the motion picture regulation problem," said Mr. Casey today.

PRESENT LAWS ADEQUATE.

"The present Massachusetts laws provide for the best possible further co-operation through the courts of any film which may be considered immoral or injurious to the community. The one favorable regulation of motion pictures more than I do. But I firmly believe that municipal supervision is the best supervision and reaches farther than any State censorship could possibly do.

"The municipal censors strike at the foundation head of the trouble, the film before it is marketed.

CENSOR ALWAYS ON JOB.

"The National Board of Review has no legal authority to destroy films. It suggests to the officials who have charge of municipal censorship what in the opinion of its members should be deleted. A complete synopsis of the films as they are produced, is sent to the censor so we have advance information regarding what the film contains. Then follows the bulletin of the National Board, giving specific information what should be deleted.

"In these cut-outs, you see the work of the local censor. I ordered these parts of the films shown here removed. These are removed not only from the original film, but from each copy of the film. All this material is sent on to me, if I am the censor, and the film is permanently purged of its objectionable features.

"In this manner the city of Boston is protected against immoral films, of which there are but few. The success of municipal censorship is apparent everywhere.

ADOPT BOSTON PLAN.

"At a recent conference of New York State Mayors, the question of film regulation was advanced, and the Massachusetts system was voted as the best regulation of any of the many systems which were advanced. So our municipal censorship treatment is to be installed throughout New York State.

"The basis of the regulation in Boston has been the bulletins of the National Board of Review. It is an imperative order in the present Mayor, and of his predecessors, that all films must be passed or approved by the National Board before public exhibition in Boston. Every week a list of all the films that are to be exhibited at the various places of amusement is received and each film is carefully checked up with the bulletins of the National Board.

"These bulletins contain three classes of films. First pictures that have been passed or approved; second, pictures passed subject to specified changes, and third, films condemned or not submitted to this board.

"If after public exhibition complaint is received on a film and the complainant objects to it, it can generally be settled by letter or in a personal interview in the complainant by presenting the point of view under which the portion of film objected to was permitted.

Complete Line of
COLUMBIA GRAFONOLAS and RECORDS
Conclave Phonograph Co.
Three Stores—Open Evenings
48 CORNHILL 39 WASHINGTON
95 STANIFORD ST.

The Whole Story of ANNE is on Page 16

MAYOR TO AID QUEST FOR BUFFALO RUNAWAY

...is aid of Mayor Peters has been ...ured to assist Clifford Lee Duquin ...ster of Buffalo, N. Y., who ...away from home. The boy's ...ther, H. Duquin, writes that his ...ther is distracted with grief and ...forgive him if he will return. ...The boy is described as five feet, four and one-half inches, 140 pounds, light hair and brown eyes, and wore an leaving home a dark suit, green overcoat, green cap and tan shoes.

ASTHMA
Dr. Elsenman's Asthma Remedy gives instant relief. 25 years of success. 50c, at all druggists. Avoid substitutes. Trial Treatment Mailed Free. Write to Dr. F. G. Kaseman, Hunt Block, Augusta, Maine

Cuticura Soap AND OINTMENT Clear the Skin
Soap 25c. Ointment 25 and 50c. Everywhere. Sample each free. Address: "Cuticura, Malden, Mass."

Kennedy's—The Live Store

We're Selling This Winter's

Overcoats

for less money than we're obliged to pay the manufacturers for the same grade of goods for next winter

Any man who expects to need a New Overcoat next Winter will be way ahead of the game financially if he buys it now at this

Mark-Down Sale

$30 Overcoats . . .	$25.50
$35 Overcoats . . .	$29.50
$40 Overcoats . . .	$34.50
$45 Overcoats . . .	$39.50
$50 Overcoats . . .	$42.50
$60 & $65 Coats . . .	$52.50

10% *reduction in the price of* **All Boys' Overcoats**

Hours, 8:30 to 6 Daily

Kennedy's

New England's Largest, Livest, Leading Men's Store

Summer and Hawley Streets

BUY THE NEW COLUMBIA RECORDS
FROM OUR NEAREST STORE

Upham's Corner Music Store, Second Theatre Building, Dorchester
Mattapan Music Store, 1018 Blue Hill Avenue, Mattapan
Field's Corner Music Store, 1686 Dorchester Avenue, Dorchester
Central Square Music Shop, 8 Central Square, Cambridge
Everett Square Music Shop, 444 Broadway, Everett
Winthrop Music Shop, 17 Somerset Street, Winthrop
Grafonola Dept., Krey Music Co., 161 Washington Street, Boston
Medford Music Store, 344 Main Street, Medford

MORE SERVICE STORES TO FOLLOW

THE GRAFONOLA COMPANY OF NEW ENGLAND
174 TREMONT STREET, BOSTON, MASS.

HEADQUARTERS FOR COLUMBIA GRAFONOLAS AND RECORDS
OPEN SATURDAY EVENINGS MAIL ORDERS GIVEN SPECIAL ATTENTION Phone Beach 1893

Hearst's Magazine—a Liberal Education!

"Victor's world stood still. She must be Fenella."
THE MASTER OF MAN By HALL CAINE
See Hearst's for March, Page 10.

"There was a fight, and Beale ran off screaming."
THE MASTER OF MAN By HALL CAINE
See Hearst's for March, Page 8.

Why Men Dislike Their Wives

As Assistant District Attorney of Kings County—that is to say Brooklyn—Miss Helen P. McCormick has listened to the plaints of no less than five thousand unhappily married couples. From this intimate experience with domestic discord she has learned many of the fundamental causes underlying marital unhappiness. And she has come to the conclusion that the *wife* is the chief offender! *Why?* Read "Why Men Dislike Their Wives"—

In Hearst's for March

Can the Dead Pursue the Living?

A famous French actress once refused the advances of a young Breton suitor who died two years later with menaces against her on his lips. For two years after his death she was subjected to persecution which took the form of loud cries and other terrifying noises, plainly heard by others in her company. Read "A Cottage in Hampshire," a true ghost story, by Sir Arthur Conan Doyle, the famous psychic investigator,

In Hearst's for March

"The cyclist dashed down the path. The audience gasped."
THE MANIAC By MAURICE LEVEL
See Hearst's for March, Page 18.

"For twelve feet Dick slid along the edge. Then——"
A DEAL IN OPIUM By ARTHUR SOMERS ROCHE
See Hearst's for March, Page 30.

Short Work—Long Job

For seven months, Whiting Williams, Director of Personnel of a great steel company, labored under an alias, as the buddy of his foreign-born friend Anton, or Pietro or Stephano. He slept with him in the same bed, and worked beside him in the mines and factories, to learn from him at first hand, the real causes of our industrial unrest. "What is the most important truth you learned?" he was asked. You will find his answer—

In Hearst's for March

Bernard Shaw and the Gloomy Dean

William Ralph Inge, Dean of St. Pauls, no doubt had Bernard Shaw in mind when he asserted that religious teachers today are to be looked for outside the church. Yet, there is in all England no more soothing opponent of Shaw's socialism. In Hearst's for March, Shaw attacks the reactionary views of "The Gloomy Dean" on the great economic and social problems of the day.

In Hearst's for March

"Help a man once—he's after you for life!"
I EDUCATE AN INDIAN By WALT MASON
See Hearst's for March, Page 50.

"The human embryo repeats all the lower forms of life."
THE FINAL ACHIEVEMENT, MAURICE MAETERLINCK
See Hearst's for March, Page 12.

The MASTER *of* MAN

By SIR HALL CAINE, K. B. E.

For four years Hall Caine's pen has been laid aside, while he has devoted himself to the service of his country. For four years hundreds of thousands of readers have waited impatiently for a new novel from the author of "The Manxman," "The Deemster," and "The Woman Thou Gavest Me."

Now comes this brilliant story. "The Master of Man"—Hall Caine at his very best—the one great literary landmark of 1920—begins in Hearst's for March.

IF you are not interested in a magazine a bit beyond the ordinary—if you don't care for a magazine that makes you think—you won't want Hearst's this month or any other. BUT if you want the works of the world's great writers—the world's great thinkers; make sure each month—starting today with March—of your copy of

Hearst's

A Magazine with a Mission

SOUTH BOSTON LEGION REHEARSING MINSTREL

Rehearsals for the first annual minstrel show of the Michael J. Perkins post of the American Legion are progressing satisfactorily under the direction of Ralph Crossen. The show will be given in St Augustine's Hall, E street, South Boston, on the evenings of April 5 and 6. George Arnold is chairman of the committee and is being assisted by Joseph J. Toomey, George Daley, E. Bradford Lawrence, Joseph J. Deady, John J. Cahill, Walter Mungovan, Thomas Dwyer, William Moles and William Ahearn.

ORDER OSTERHOUDT TO PAY WIFE WITH $300 BOND

Ross Osterhoudt, former navy yard worker, recently charged by his wife with non-support, was ordered to pay her $10 per week by Judge Aiken in the Superior Criminal Court out of $300 surety which he had deposited in the case.

Osterhoudt petitioned the court to revoke a previous order requiring him to pay his wife $18 weekly because he had lost his job. The court refused to do this and it was agreed that the payment be made from the surety. His wife is Mrs Susie Osterhoudt, a perfume demonstrator.

SHERIFF TO HOLD 'KIDNAPED' GIRL

Nurse Accused of Stealing Child Free on Bail at Laconia, N. H.

Laconia, N. H., Feb. 27—Miss Ella Forbes Buchanan, the Red Cross nurse charged with kidnaping her little niece, Constance Hope Winter, of Ottumwa, Ia., was released on $1,000 bail by order of Judge Marble.

Judge Marble awarded custody of the child to Sheriff Frederick W. Elliot pending the outcome of the suits and cross suits growing out of the alleged kidnaping.

Miss Buchanan's applicat on for a writ of habeas corpus to prevent extradition to Iowa was continued until the March term of court, but arguments on the application will probably not be heard until April.

A crowd visited the courthouse, anxious to witness the outcome of the sensational case. No testimony was introduced.

Miss Forbes is charged with kidnaping the child, who is seven years old, from her Iowa home on October 14 last. The complainant is Jack Winter the father of Constance.

The nurse has maintained that she did not take the child by force or fraud from the little girl loves her and needs her. Evidence put in to that effect by Laconia lawyers to the effect that the girl was neglected by the aunt who instituted the prosecution of the case.

Civil War 'Vet' Has 20th Birthday Sunday

Benjamin Gordon Baldwin, a veteran of the Civil War and a well known resident of West Somerville, will observe his twentieth birthday next Sunday. Although he will be eighty years of age on that day, Mr Baldwin has a birthday only once in every four years, as he was born on February 29, 1840, a leap year.

He will be the guest of his brother, Edward H. Baldwin, at a family dinner at the latter's home on Harvard avenue, West Medford.

Mr. Baldwin lives at No 2 Hillcrest avenue, West Somerville and is loaded in that section for more than forty years. He is a great pedestrian and attributes his good health to out door life.

BIDDEFORD G. O. P. PICKS DEMOCRAT FOR MAYOR

Biddeford, Me., Feb. 27—Edwin R. Small, a Democrat and member of the city board of aldermen, has been nominated for mayor in the Republican caucus. The nomination was without opposition. He announced that he would be a candidate for the office when the Democratic caucus was held.

FUR DEALER FOUND DEAD IN HOULTON, ME., HOTEL

Houlton, Me., Feb. 27—Edward Murphy, aged thirty, of the firm of T. J. Murphy and Son, fur dealers, Lawiston, was found dead in his room at the Snell House.

COAL STATIONS ARE OPENED IN REVERE

The city of Revere has opened a coal station at the Freeman street Fire Station and also at the Beachmont Station selling coal in lots of 100 weight so as to accommodate persons who are short of fuel.

SOUTH BOSTON HIGH TO GIVE MUSICALE

A musical entertainment is being arranged by the South Boston High School Athletic Association to be given early next month in the high school hall for the purpose of providing funds for the athletic association. Efforts will be made to secure the services of well known singers and musicians for the entertainment.

Patterson Administrator

George T. Patterson of Marlboro has been appointed administrator of the estate of his mother, Mrs. Margaret Patterson of Marlboro, who died September 5, 1919. The estate is valued at $30,000.

CHEW A FEW—END STOMACH DISTRESS!

At once! Indigestion, Heartburn, Gas and Dyspepsia, caused by Acid Stomach is relieved. Buy a box! Eat meals without fear! Read "Common Sense Rules Regarding Stomach" in package.

STOP

This Is the Place

8 WINTER ST.

This is the Check

Issued for Any Amount

For Credit

on the Apparel Shops and the

Department Stores

Get this modern medium for credit on the Big Cash Department and other stores, including the Women's Apparel Shops and the Men's Clothing Stores. Pay your bill to Edwards, at 8 Winter St., in weekly payments to suit your own convenience.

Boyle Bros. 3 Boston Credit Stores

★ BOYLE BROS. 858 Washington St.
★ Edwards Credit Co 8 Winter St.
★ Kelly Credit Co. 768 Washington St.

1839 The E. B. Horn Co. 1920

LAST TWO DAYS

Mark Down Sale of Diamonds

For Month of February

	Originally	Now		Originally	Now
Lady's Diamond Ring	$100	$88	Man's Diamond Ring	$100	$88
Lady's Diamond Ring	$135	$120	Man's Diamond Ring	$250	$220
Lady's Diamond Ring	$160	$142	Man's Diamond Ring	$150	$125
Lady's Diamond Ring	$210	$188	Diamond Scarf Pin	$210	$185
Lady's Diamond Ring	$240	$210	Diamond Scarf Pin	$80	$70
Lady's Diamond Ring	$275	$245	Diamond Pendant	$385	$345
Lady's Diamond Ring	$325	$290	Diamond Pendant	$165	$140
Lady's Diamond Ring	$420	$375	Diamond Pendant	$150	$130
Lady's Diamond Ring	$650	$585	Diamond Bar Pin	$600	$550

Hundreds of other equally as good values in fine quality pure white perfect cut diamonds. Fully guaranteed as represented.

The E. B. Horn Co.

Near Winter St. Jewelers for 80 Years 429 Washington St. Open Evenings

Regarding Cut Prices

Any article that we sell anywhere advertised at a cut price in Boston, Weather permitting, for cash your dollar or even one hour, will be found here at the same price (or less) for an entire week.

Jordan Marsh Company

Great Basement Store

The Famous Store Within a Store for the Sale of the Less Expensive Merchandise

Regular Lines of Staple Goods

A full line of the many specialties advertised from day to day, our Basement Store carries at all times complete stocks of regular goods in every department.

Our Basement Men's Store

For Young Men Who Want to Be As Well Dressed As Dad

We Are Specializing in

Young Men's Suits

of Character and Quality

Never before has Our Basement Men's Store had a keener degree of specialization for Young Men's Clothes than at present. Our aim is to provide clothes that are made expressly for young men that shall reflect a youthful, well-groomed appearance every bit as good as dad's.

The same dependable quality and character that Our Basement Men's Clothes are noted for are built into our Young Men's Suits, and every garment is rightly priced. We carry an excellent line of the season's most wanted styles and materials, that shall be maintained from season to season—and they're just the kind the young men like best to wear.

19.00 24.50 29.50 and up to 45.00

Men's Good Suits

24.50 An important economy event to men whose clothing supply needs replenishing. Included is a good assortment in regular sizes up to 10. Choice of light and dark mixtures, stripes, checks, overplaids, grays and browns. **29.50**

Men's & Young Men's SOFT HATS	Men's & Young Men's SMART CAPS
3.50 & 4.95	95c & 1.50

You'll Find a Pattern Suitable to Your Vest or Coat

Trousers

Will Increase the Life of Your Suit

A very good assortment of desirable light and dark mixtures; also desirable plain colors. At these three prices

4.95 6.95 9.50

Smart Patterns That Please

Men's Negligee Shirts at 2.00

Good looking, made of fine percale and mercerized cloth, snappy patterns, soft cuffs. Sizes 13½ to 18.

Men's Laundered Cuff Shirts, made of fine percale cloth, neat patterns. Sizes 14 to 19..... 2.00
Men's Tan Cape Skin Gloves, for street wear. Sale price..... 1.50
Men's Silk Neckwear, high grade silks, in fancy weaves..... 1.25
Men's White Madras Pajamas, exceptional value..... 2.50
Others, trimmed with silk loops, 2.95

Think of This Value

Men's Seasonable BOOTS at only 5.50

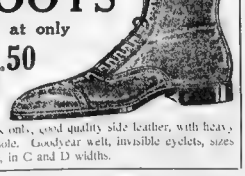

In black only, good quality side leather, with heavy single sole. Goodyear welt, invisible eyelets, sizes 6 to 10, in C and D widths.

Here's a Chance to Save on

Hose and Underwear

Men's Worsted Hose, heather mixtures, seconds..... 79c
Men's Cotton Hose, black and colors..... 25c
Men's Union Suits, light weights, short sleeves and knee length, seconds..... 1.25
Men's Balbriggan Shirts and Drawers, light weights, seconds, 75c

JORDAN MARSH COMPANY GREAT BASEMENT STORE

ALL MEN'S APPAREL AND FURNISHINGS CONVENIENTLY GROUPED IN ONE LARGE SECTION

JORDAN MARSH COMPANY GREAT BASEMENT STORE

Amusements.

PARK THEATRE — SPECIAL MORNING SHOW FOR SCHOOL CHILDREN 10 A. M. till 12—All Seats 20c — JESSE L. LASKY presents A NEW MARK TWAIN-PARAMOUNT-ARTCRAFT PICTURE— HUCKLEBERRY FINN — A PICTURE AS GREAT AS THE STORY

BOSTON OPERA HOUSE — CHICAGO OPERA CO. — FIRST WEEK—Mon. GIOCONDA, Tues. TRAVIATA, Wed. APHRODITE, Thurs. AIDA, Fri. PELLEAS & MEL., Sat. matinee LUCIA, Sat. night THAIS. SECOND WEEK—Mon. LOUISE, Tues. PUCCINI TRIPTYCH, Wed. RIGOLETTO, Thurs. THAIS, Fri. DON PASQUALE, Sat. mat. CARMEN, Sat. Eve. MADAM BUTTERFLY. GALLI-CURCI RAISA GARDEN CALL BONCI RUFFO SCHIPA JOHNSON. Seats on Sale Now at CHIC. OPERA Office. Mgmt. A. Piatt Andrew

GORDON'S OLYMPIA WASH ST — An Absolute Novelty Unique! Different! — BACK TO GOD'S COUNTRY — Direct from the story—"Wept the Waters," by James Oliver Curwood. Feature Reformed Daily at 10.45, 1.45, 4.45 to 10.45 P.M. — VAUDEVILLE A. J. MANFEL At Organ

TREMONT TEMPLE — Twice Daily, 2.15 and 8.15. Prices: 25c, 50c and a few at $1 (Plus War Tax) — MARY PICKFORD in POLLYANNA

ST. JAMES — The Sir Herbert Tree Success — THE GREAT NIGHT IN BROADWAY — Camilles Vaudeville Full Orchestra

BOWDOIN — Langdon's "EVANGELINE" ROBT. WARWICK in "The Tree of Knowledge." 3 Vaude acts. Tonight extra acts. — SQUARE — CONTINUOUS STARTS AT 1

GLOBE — Rialto Hammerstein & Harry Lorey in New Photoplays Latest News and Comics Wash St. Near Boylston — 10 A. M. to 10.30 P. M.

FRANKLIN PARK — ETHEL CLAYTON in "The 13th Commandment." 4 Vaudeville Acts

Amusements.

SHUBERT THEATRE — MESSRS. LEE & J. J. SHUBERT Managing Directors — Seats at Theatre Box Office and Little Bldg. Lobby — EVES. 8.15. LAST MAT. TOM'W 2.15 — LAST 2 DAYS — Most Beautiful Musical Play in America — THE ROSE OF CHINA — NEXT WEEK—SEATS NOW — A Unique Musical Comedy — GREENWICH VILLAGE FOLLIES — With FRANCES WHITE and James Watts, Ted Lewis, Raymond St. Germain and the 20 FAVORITE GREENWICH MODELS

B. F. KEITH'S — Tel. Beach 1234 — Direct Management of JOS. M. SCHENCK — THE AMUSEMENT COMING TO BOSTON — Full Bill This Week — THE SPANISH MEIJE — Bird of color, music and grace — TAMAKI MIURA — SWIFT & KELLY — LOVENBERG SISTERS — NEARY Lucy Gillett, Frank & Milt Britton — ANNA CHANDLER — With SIDNEY LANSFIELD

SHUBERT-WILBUR THEATRE — Mgrs. Lee & J. J. Shubert, Managing Directors — Seats at Theatre Box Office and Little Bldg. Lobby — 39 EAST — With Henry Hull and Constance Binney

B. F. KEITH'S ORPHEUM — Heart of Shopping District — 8.15 A. M. to 10.30 P. M. "SAILORS' REVOLT" — Big Musical Offering by Lew Hearn — LEO WASHINGTON — FLAINE HAMILTON in "The Woman Game" — Latest News and Comics

MODERN'S BEACON — Irene Castle — ROBERT WARWICK in "Good Night Nurse" — "THE GOOD RIDE ROCK AND RYE"

WALDRON'S CASINO — MAIDS OF AMERICA — BOBBY BARRY — Burlesque

LANCASTER — Mat. Daily — Harmon in "Pride" — Ethel Clayton in "The 13th Command" — Latest News and Comics — AT MAIN OF DORCHESTER — In "The Garage."

HOWARD — MIDNIGHT RAIDERS, Burlesque with Lew Hilds and Dixie Kenyon and vaudeville. Always something doing 2 and 7.

Amusements.

Shubert MAJESTIC Theatre — Messrs. Lee & J. J. Shubert, Managing Directors — Seats at Theatre Box Office and Little Bldg. Lobby — CHARLOTTE GREENWOOD — IN HER LATEST SUCCESS — LINGER LONGER LETTY — NEXT WEEK—SEATS TODAY — THEDA BARA — IN PERSON IN "THE BLUE FLAME"

COLONIAL — Evs. at 8 15. Mats. Wed & Sat. at 2.15 — CHARLES J. RICH, Manager — COHAN & HARRIS present — The Royal Vagabond — A Cohanized Opera Comique — with ROBINSON NEWBOLD

HOLLIS Street Theatre — Charles J. Rich Manager — Evgs. 8.15. Mat. Tomorrow at 2.15 — The Season's Outstanding Success — "The audience went wild over the brilliant acting of Helen Hayes"—Wm. Weldon of the Herald on her performance in "BAB" — A Comedy — "The Herald — with Helen Hayes, Jo Hollis, Hayes, Jo Hollis, Hayes and Edward Childs Carpenter — A Delightful Comedy — Mary Osborne Rice — "Bab" vaudeville at a Comedy — "The Herald — with Helen Hayes and a Notable Cast of Players —

BRAVES SECURE NEW PITCHER

Frank Fahey of Milford to Leave for South with Party Sunday

A baseball player will leave Boston with the Braves party after all. Up to date it was thought that the expedition would be without any active exponent of America's national game until New Haven where Rabbit Maranville is scheduled to hop aboard the rattler, was reached.

But all that is changed now, the alteration being effected by the signing of Frank Fahey, ex-colonial pitcher from Milford.

Frank was some pitcher when at Holy Cross and later at Catholic University, but he was one of the many victims of the draft and the "Welcome" on the doormat doesn't mean a thing. Then he goes home and plays horsey with his fair-haired baby with a conscience as clear as ocean water and just as salty. Wood alcohol is a tonic for that guy.

Frank was some pitcher when at Holy Cross and later at Catholic University, but he was one of the many victims of the draft and the "Welcome" on the doormat doesn't mean a thing. Then he goes home and plays horsey with his fair-haired baby with a conscience as clear as ocean water and just as salty. Wood alcohol is a tonic for that guy.

FORT BANKS TEAM WINS SERVICE ATHLETIC MEET

By scoring 29 points the Fort Banks team won the service athletic meet. The scores of other teams: Fort Revere, 24; Fort Standish, 8; Fort Andrews, 4; Fort Warren, 1.

Ex-Quaker to Retire

Mike Dugan, star outfielder of the Philadelphia Nationals, refuses to play with the Quakers this year and will retire from professional baseball at the present time.

REPP SHIRTS

$2.89 4 for $11.00

My present stock shows enough Repp Shirts to supply a few hundred men if each man don't buy over six. This ad means my last Repp Shirt Sale for some time to come, as I see no others in sight at any price.

Chamberlain Boston

Sale at 659 Washington St.
My Gayety Theatre Store
Open Saturday Evenings

BUGS BAER'S COLUMN

EFFICIENCY EXPERTS.

THE right way to end all wars is to put 'em in charge of efficiency experts. Nothing that an effish bird has charge of lasts very long. Everything on earth has a use and a place, but you'd have to drive three Weejee Boards tandem to discover the answer to this cuckoo. Efficiency is a new rash that has broken out in big business.

IF a merchant prince is annoyed by his business, he puts the works in charge of an effish hound. In a week, there ain't no business to annoy him. The first thing that the effish duke does when he wheels into an office is to fire everybody who looks as if he has authority enough to fire the effish gent.

HE cuts down the overhead expenses by the same method that the Indians cured the pioneers of dandruff. By scalping. Turn an expert loose in a Chinese laundry and he immediately fires all the Chinese. He pulls the spokes out of wheels, the cogs out of gears and breaks the teeth from saws. When there ain't anybody left in an office to fire, the expert hires new sapps who can do one-third of the work at one-half the salary. He cuts down the expenses by eliminating the receipts. After he is through with the outfit, the brass knob on the front door will last forever, and the "Welcome" on the doormat doesn't mean a thing. Then he goes home and plays horsey with his fair-haired baby with a conscience as clear as ocean water and just as salty. Wood alcohol is a tonic for that guy.

EVERY office is about the same. There is the office boy who can answer one question wrong twice. Youth is the only thing that bars him from the Senate. Then there is the blonde stenographer who chews gum in three speeds and reverses without stripping the gears. She wears eleven dollar shoes, but is good to her mother. She can take dictation backward and typewrites it the same way. Three or four clerks who think that a bowling ledger is the Third Testament, and the boss make up the rest of the gang.

The old boat has been sailing along for centuries, everybody drinking out of a Lily cup without getting more than their pro rata share of the flu and wages. The boss inherited the works from his father, whose father wished it on him. Saturday afternoons off and two weeks' vacation in the Summer. All legal holidays, including Washington's Birthday and gum boils. When the clerks hitched up with the A. E. F. the boss put their salaries for the duration of the fighting in Europe but balked at the scrapping in Congress. Nobody ever stole another guy's umbrella, showing that it was an honest out, on rainy days, anyway.

DURING a lull in common sense the boss paged an efficiency expert and the panic was on. When he got through with the office it would have made a fine bowling alley. There ain't any clerks left to eat up wages. There's no correspondence to chew up valuable ink, and no safe for a burglar to frisk. The spiders have another nest. The expert exported plenty. The woodprint on the wall, dated 1859, and showing the home factory when it was a mere ashbarrel, is right up to date.

BUT the boss is cheery, oh, as the effish expert has promised to get him another job.

IT was a fortunate thing that the Ten Commandments were written before some efficiency bandit had a chance to cut 'em down to about two or three.

Boxing Gentlemanly, Like Football

Yale and Princeton boxers want Harvard to knock the chip off their shoulders but the Crimson authorities are holding back from recognizing boxing as an intercollegiate sport. Austin Blair, varsity catcher, writes the Crimson about it as follows:

"The Athletic Committee is 'on the fence' concerning a sport which England indorses by the attendance of her nobility in evening attire. The committee hesitates about a game which Yale and Princeton are initiating. Why not give boxing a fair trial? College men should be gentlemen as much in a boxing contest as in a gridiron clash."

Y. M. C. A. CLOSED MEET PUT OVER TO APRIL 3

Boston Y. M. C. A.'s annual closed record breaking athletic meet will be held Saturday, April 3, the meet being postponed from March 13.

3 BIG LEAGUERS TO BE DROPPED

Chase, Zimmerman and Lee Magee to Be Waived Out of Fast Company

New York, Feb. 27.—Hal Chase, first baseman and Heinie Zimmerman, third baseman, of the Giants are said to be slated for retirement from the major league in a few days, it is understood that waivers are to be asked on these two players and Lee Magee of the Cubs. None of the clubs in either of the big leagues will claim them, it is understood.

CAPTAIN LAIRD LOST AS COLGATE CAPTAIN

Roy D. Wooster of Binghamton will succeed Captain-elect James T. Laird as captain of the Colgate football team. Laird, the star half-back and punter, was barred from college athletics by the Colgate Athletic Advisory Board after an investigation at which he admitted he played part of a professional football game.

Colgate's loss will be doubly felt as Wooster, Barton and Anderson will graduate at that season. Laird, in company with several other Colgate and Syracuse men played a game at Buffalo on the day following the Colgate-Syracuse game.

Y. R. U. OF M. VOTES TO OMIT CASH PRIZES

Cash prizes will be omitted for 1920 by the Y. R. U. of Massachusetts, which so voted at its annual meeting at the American House. Each club will be assessed an amount to pay for racing flags, as has been the custom for the past few seasons.

Officers were elected as follows: President, A. W. Findlay, Quincy Y. C.; vice-president, L. C. Coffin, Lynn Y. C.; secretary-treasurer, Howard Gannett, South Boston Y. C., executive committee, T. H. Campbell, Columbia Y. C.; A. F. McGarry, South Boston Y. C.; A. A. Swallow, Savin Hill Y. C.; W. C. Cherrington, Mosquito Fleet Y. C.

DOWNES TO BOX BLADES AGAIN

Battlers Mingle in Main Bout at Commonwealth A. C. Tomorrow Night

Cleveland Johnny Downes, who is out for the New England championship, will meet Young Blades of Woonsocket in a twelve-round bout at the Commonwealth A. A., Scenic Temple, tomorrow night. The last fight between the two was very close and Blades was not entirely satisfied with the decision and is anxious for the return bout so therefore this fight will prove to be a hummer from start to finish.

There will be an eight round bout between Buddy Dolan of Lawrence and Joe Sullivan of South Boston and two stars Paddy Ryan of Springfield meets Harry Lewis of the South End in one and Dutch Huyler, Roxbury, takes on Johnny Thompson, South Boston, in the other.

BOSTON MAN TO HELP PICK OLYMPIC TEAM

Joseph B. Macombe of East Boston, one-time president of the A. A. U., has been appointed to choose members of the American Olympic team to meet Antwerp.

Other members are Samuel J. Dallas, Philadelphia, Frederick J. Rubien, New York, Gustavus T. Kirby, New York, and Everett C. Brown, Detroit.

STANISLAUS ZBYSZKO DEFEATS FRIEBERG

Boston Garden Feb. 27. Stanislaus Zbyszko defeated John Frieberg in straight falls. The time of the falls were 1 hour, 10 minutes, 40 seconds, and 10 minutes and 50 seconds.

Y. M. C. A. Basketball

The Boston Y. M. C. A. five will clash in the second game of their series with the Bridgewater Club tomorrow night. The first game played at Bridgewater on Monday resulted in a two-point victory for the Bridgewater team.

Old-Fashioned Fight Program at C. A. C.

By RINGSIDE

One of the real old-fashioned fighting cards has been arranged for the members of the Commercial Club this evening, and unless something unforeseen happens the Home of Action will live up to its name.

Thirty-four rounds of battling will make up the program. In the opening number Barney McEntee of East Boston will take on Young Smith of Brockton for six rounds. In the next session Young Perky and Young Jukes will have it out for eight rounds. Both battlers live in Cambridge and are reported deadly rivals in the game of give and take which means some fast going.

In the first feature number Jimmy Frezzetti will swap punches with Tommy Cordey of Gloucester while in the second feature Joe Jones will have Dutch Rega of East Boston as an opponent.

GIL DOBIE TO TEACH FOOTBALL AT CORNELL

Gilmour Dobie, coach of the Naval Academy football team, has signed to coach Cornell. His contract runs for three years.

N. Y. Policeman to Box London "Bobbie"

New York, Feb. 27.—Can a New York cop put a London bobby to sleep with a pair of eight-ounce gloves? The mere idea of asking such a question appears foolish to the average New York cop, but since it has been asked seriously and a gold cup has been offered by the International Sporting Club to the winner of a bout to be held here next October, New York's fighting bluecoats are answering "We can." Every man on the force under the minimum limit of thirty years of age who believes he can enter the ring at 175 pounds wants to be the man to hand to the Londoner what he believes is coming to him—and plenty of New York's cops are Irishmen.

Tri-College Seaplane Race Is Planned

An intercollegiate seaplane race between Harvard, Yale and Columbia is being planned for June 25, according to an announcement made by the Harvard Aeronautical Society. The course which has been made out for the college birdmen will be from New London, Ct., to the Statue of Liberty in New York harbor, and back to New London. The race will be held in connection with the annual crew regattas between Harvard and Yale.

Roller Polo Results

Salem 13, Brockton 6
Providence 8, New Bedford 4

ATKINS NIFTY HATS
4 TREMONT ST.
Near Scollay Sq.

DETROIT SEEKS HARVARD DATE

Western University Would Play Game Dropped by Notre Dame Team

The Detroit University football team seeks the date on the Harvard football schedule abandoned by Notre Dame.

America's Economy Clothes
P & Q 2nd Floor
293 Washington Street
Take Elevator
Boston's Great Upstairs Clothes Shop

JUST A FEW STEPS UP—
or a moment up the elevator—

and presto! you have a chance to Save $10 on your Suit or your Top Coat
How?

Low upstairs rents. Low operating cost. Cash selling. No credit losses.

Direct from our tailor plant to you. No middleman's profit.

You WEAR all that you pay for.

P & Q Bench Made Clothes $40
P & Q XXXX Clothes $45

And there is nothing to compare with the quality, style, perfect fit and tailoring of

P&Q Clothes
$25—$30—$35

Style ideas from our great New York tailor plant—that eloquently show the spirit of the great metropolis in their snap and character.

It's true that P & Q Clothes SAVE and SATISFY

500,000 men in 32 cities know it, and you will if you buy them!

Remember 2nd Floor
We Give The Values And Get The Business
The P & Q Shop
CLOTHES FOR MEN
293 Washington St., Cor. School
Remember 2nd Floor
STORES ALL OVER NEW ENGLAND

"On the same corner over 20 years"
The Boston Tailoring Co.
371 WASHINGTON STREET
MAKERS OF CLOTHES THAT SATISFY

Do You Realize What This Offering Means to You?

A SUIT OR OVERCOAT FOR 45.00

Made to your individual measure of all-wool materials by high grade journeymen tailors, who know how to make clothes.

If you are thrifty you will immediately take advantage, knowing that as soon as pleasant weather arrives this same offering will be 60.00 to 70.00. We must keep our tailors busy, hence this extremely low price. This sale may be discontinued any day. Don't delay. Come today.

A Comparison Sale of
Ready-Made Suits
From Our New Ready-to-Wear Dept.
At $30, $35 and $40
We are showing the finest variety of Suits on Washington Street
Be Sure and See Our Windows

Open Saturday Until 6 P. M.

SALE

Open Saturday Until 6 P. M.

2967 Pairs Men's

TROUSERS

REDUCED TO

$6.50 $7.50 $8.50 $9.50

Actual $8, $10 and $12 Values

In These Fabrics

Fine Worsteds and Serges
All Wool Flannels
Greens, Blues and Browns
All Wool Cassimeres
Oxford Mixtures
Grey Cheviots
Heavy Tweeds
Fancy Mixtures

Just the opportunity to get a new pair of trousers that will match your coat and vest and give them several months' additional wear

395-403 Washington Street
TALBOT CO
Open Saturdays Until 6

YOKEL VICTOR OVER KETONEN IN BATTLE FOR MAT TITLE

Mike Yokel is again champion middleweight catch-as-catch-can wrestler of the world, regaining the title he lost here two years ago from Waino Ketonen, the Rutland farmer, in two falls out of three at the Grand Opera House.

The luck of the game regained the honor for the Westerner when, emerging from an unadvantageous position on the mat, he found his legs trapping Ketonen's left leg through the crotch from on top and his bulky body across the stomach of his opponent.

Using a leg as a bar Mike bore on Ketonen's toe for nearly four minutes. It was an absolutely unbreakable hold, and the Rutland man fears all bones in his instep are crushed. Ketonen surrendered at the point of [illegible]. He was in no condition for the third and deciding period so that Mike had no difficulty in catching the injured foot and winning the fall in three minutes.

It was a tough defeat for Ketonen as he was in the pink of condition and showed his [illegible] at its best. Up to the toe hold of the second fall he was the [illegible] out of every ten minutes. Every move of Mike was parried and reversed to the Westerner's disadvantage. [illegible] at the break of the bout, his leg work in particular being a revelation.

Wrestling Clean All the Way

[illegible] was a sweet bout to watch [illegible] the craftiest in the world. Not once was there a semblance of [illegible] and tumble that featured the Kilonis-Ketonen bout a week ago. So smooth did both work that much of the "inside" stuff was lost by the fans, even the veterans.

Ketonen began working for a quick decision and got the first fall with a cradle and half body scissors. He had [illegible] when Yokel tried to lift him from the floor only to be pulled back and have his leg seized for the cradle. The time was 45 minutes and 47 seconds. A few minutes before Yokel demonstrated his super-human gameness by enduring a toe hold for six minutes and absolutely refusing to crawl off the mat, which he was begged to do by the crowd. Both men are clean sportsmen and a credit to their game.

In the extra bout John Kilonis, the Greek [illegible] middleweight [illegible] defeated [illegible] in 20 minutes and 30 seconds.

BROOKLINE MERMEN DEFEAT HARVARD '23

[illegible] swimming team [illegible] freshmen [illegible] the Brookline municipal pool. The Harvard youngsters were able to take [illegible] first, [illegible] Brookline showed a [illegible] team.

Seems Plenty -:- -:- -:- By TAD

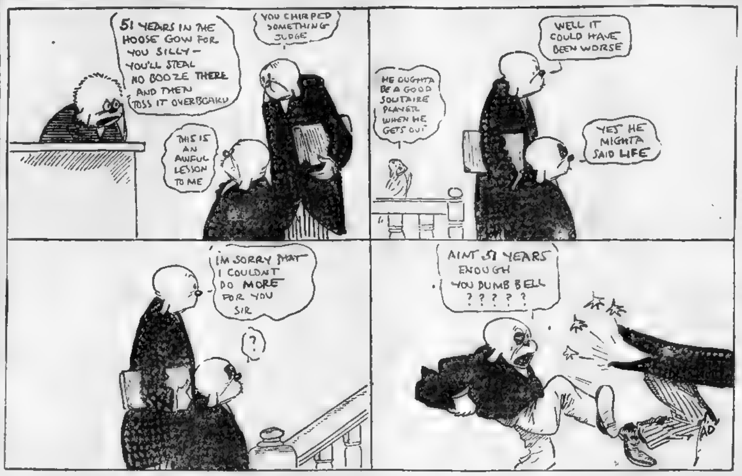

RELAYS COUNT IN COLLEGE MEET

Dartmouth Figures Show This Will Eliminate Possibility of Triple Tie

[illegible] of the ten events in the Harvard-Dartmouth-Cornell triangular track meet Saturday will count nine points. First places yield five, second places three, and third places one. The two events which are the exception are the relay race for varsity and [illegible] for freshmen. The winner will make five points, with second [illegible] getting three and [illegible] will not be recognized in the scoring.

[illegible] graduate manager of Dartmouth, was in Cambridge [illegible] matters in connection [illegible] Cornell desired only [illegible] individual events, omitting the points in the relay, and running the latter as exhibitions. At Dartmouth figures have been compiled showing the possibility of a three-cornered tie in this case, and Dartmouth won its contention that every event be registered in the score.

[illegible] said that more than a hundred [illegible] from Dartmouth [illegible] present as rooters Saturday [illegible]

DARTMOUTH CLUB TO PLAY TORONTO TEAM

Leon Tuck, whose brilliant defensive and offensive play in the recent All Star-Pittsburgh game proved one of the finest exhibitions of the current hockey season, will lead his Dartmouth Club team against the fast Toronto Dental sextet at the Ice Pavalion tonight.

With Johnny Murphy, Bob Paisley and Carl Holmes in the forward line [illegible] and Harry Murchie on the defence and Art Dunahue at goal the Dartmouth Club array is the best rounded team of this section, and as the Toronto Dentals are hailed as one of the speediest outfits in Canada a lively game seems in store for the fans.

KANALY NAMES TECH MEN FOR N. E. A. A. A. U. MEET

Coach Frank M. Kanaly of Tech has entered the following men for the N. E. A. A. A. U. championships to be held tomorrow night in Mechanics Building:

40-Yard Dash—Downey, Junod, Hayes, Spitz.
310-Yard Run—Junod, Downey, Poole, Spitz.
600-Yard Run—Bowden, Chittick, Plaisted, Bolster, Bardes.
1000-Yard Run—Plaisted, Bolster, Hennessey, Gill.
Two-Mile Run—MacMahon, Sanborn, Murray.
High Jump—Pierce, E. A. Merril.
Hurdles—Pierce, J. O. Merrill.

DYSON AND MOORE POST FORFEITS FOR BOUT

Forfeits have been posted for the Dyson-Moore bout at Mechanics Building next Tuesday evening which goes for weight and appearance. Dyson is training at Gloucester, while Moore is due to arrive here within a day or so to finish up his work. The Armory officials are anxious to deny the rumor of advanced prices, and have notified their members that the assessment will remain the same for both Dyson-Moore show and the O'Dowd-Eagan bout, which will be staged March 30.

WEBB TO BOX RAMSEY FOR WEYMOUTH TITLE

Two Weymouth boys, Freddie Webb and Hughie Ramsey, will appear in the main bout at the Coliseum A. C. of Quincy next Thursday. Both boys have been in several battles recently and have emerged from each one victorious. Webb declares that Ramsey will have a chance to prove whether or not he is the master boxer.

BRADEN IS LOST TO YALE SPORTS

Famous Football Star and All-Around Athlete Forced to Quit College

New Haven, Ct., Feb. 27.—James C. Braden, the best Yale all-round athlete since college sport was resumed following the war, has left the university.

He was severely injured in the Yale-Princeton football game, breaking his nose and wrenching two ribs, and he reopened the injury to his nose in the Yale-Harvard match the following week.

Since the close of the football schedule Braden has been compelled to undergo a couple of operations, one especially severe, to his nose, and has fallen behind in his studies to such an extent that he has decided to accept a war diploma and not wait until June to complete the regular course of study.

Braden has gone into business with a steel manufacturing concern.

MILL EMPLOYES FORM ATHLETIC ASSOCIATION

Lawrence, Feb. 27.—The employes of the American Woolen Company have formed an athletic association and a site is being sought by the company for a field. The Lawrence Riding Park, an old race course, is being considered. Baseball grounds, football and soccer fields and a running track and clubhouse will be constructed.

BUNKER HILL POST HAS NO BASKETBALL TEAM

The executive committee of Bunker Hill Post, No. 26, American Legion, announces that the Post has discontinued its financial and moral support of the basketball team known as "Bunker Hill Post 26, American Legion, Basketball Team." Legal procedure will be taken against any basketball team playing under this name.

BROWN MERMEN BEAT HARVARD

Brunonians Capture Three First Places and Relay; Win 36 to 17

Providence, Feb. 27.—The Brown swimming team defeated Harvard, 36 to 17, in a meet held in Colgate Hoyt pool.

Brown men won firsts in three events, the dive, plunge and 220-yard swim, besides taking the relay, in which the principal interest centred. Brackett starred for the visitors, winning two firsts, but his teammates were outclassed by Coach Huggins' men.

Fittons Victorious

The Fitton A. C. team had no trouble in defeating the Shawmut Club, 45 to 17, at Sumner Hall.

Moses Brown Has New Broad Jump Champ

[illegible] Brown School, Providence [illegible] has a remarkable standing broad jumper who it is expected will gain a place on the American Olympic team which will compete at Antwerp next Summer.

He is Irving Reid, an eighteen-year-old lad, and he has cleared 10 feet 4 inches in competition and recently in a practice jump he cleared two inches further.

William H. Taylor, America's leading broad jumper, won the title last year with a jump of 10 feet 5¾ inches. The year previous the winner cleared only 10 feet 2½ inches.

CLARENDON BOWLERS WIN ROLLOFF AND BREAK TIE

Clarendon Club bowlers, with an excess of 19 pins, won the deciding game of the Mystic Valley Bowling League in the roll-off to dissolve the triple tie at the Boston alleys. Malden was second, and Melrose, the other club deadlocked, was third.

YALE NET TEAM TO TAKE TRIP

Vacation in South at Easter Time Now Planned for Tennis Stars

New Haven, Ct., Feb. 27.—Yale's tennis team has started early after another intercollegiate championship.

Most of the players who have won two consecutive titles are still in college and instead of waiting for outdoor weather to allow the team to begin practice, the baseball cage is being used when it is not needed for the diamond teams' practice.

Another innovation which [illegible] planned for the team is a trip to the South during the Easter vacation.

It is arranging games with college teams in Norfolk, Baltimore and Richmond for the Easter week and will play daily matches during that period.

The schedule will include all of Yale's big intercollegiate rivals, Harvard, Princeton, Pennsylvania, Columbia and Cornell.

A larger squad of even stronger material than before has been gathered by Coach Paul Herschel and a second team will be formed to meet the smaller New England colleges.

Charley Garland, former [illegible] and Western champion, is again champion. Last year he performed the feat of winning a [illegible] from Walter Merrill Hall, no other college player having succeeded in achieving that distinction.

The Yale team went through the season without losing a tournament, defeating all its leading college rivals and tieing the Forest Hill team.

Holliston Athlete Dead

Holliston, Feb. 27.—Allan F. Pond, one of the best athletes ever produced in this town, and a student at the Massachusetts Agricultural College, died of pneumonia at that institution. He was a member of both the baseball and basketball squads in college and also played on several Summer teams in this vicinity. He is survived by his parents and two sisters.

COLLYER'S SELECTIONS

AT NEW ORLEANS.

1—Josephine K., Morning Face, Tutt.
2—Sherman A., Hunter Man, Bellringer.
3—Charming, Goldvale, Tit for Tat.
4—Toe the Mark, Pokey Jane, Talisman.
5—Fort Bliss, Night Wind, Irish Kiss.
6—Maise, Foreclosure, Nellie Witwer.
7—Willigan, Taxiae, Arbitrator.

CONSENSUS OF OPINION.

1—Morning Face, Tutt, No Fooling.
2—Onico, Bellringer, Sherman A.
3—Goldcrest Boy, Goldvale, Thursday Nighter.
4—Ace of Trumps, Jean Bullant, Talisman.
5—Duke John, Mose, Fort Bliss.
6—Midia, Foreclosure, Nellie Witwer.
7—Willigan, Indolence, Ben Hampson.

AT HAVANA.

1—Uncle May, Mary Fitzhugh, Miss K.
2—Jill, Sally Connell, El Caronel.
3—Col. Taylor, Sirocco, Skiles Knob.
4—War Tax, Sasenta, Dick Williams.
5—Polar Club, Mildred, Horace Lerch.
6—High Gear, Tarascon, Grace.

WATERTOWN ARSENAL A. A. TO STAGE FOUR BOUTS

The Arsenal A. A. will hold its first professional boxing exhibition on [illegible] evening March 11 in Cyprus Hall, Cambridge. The following card has been arranged: Main bout of twelve rounds between George Alger of Cambridge and Johnny Veto of Chelsea; semi-final, Tommy Flanagan of Cambridge and an opponent to be selected, and two sixes between Tom Vorner of Watertown and Sailor Harrison of Brighton and Dan Donovan of Cambridge and Harry Loring of South Boston.

C. G. MAGUIRE
HIGH-CLASS TAILORING 20 CORNHILL

What Good Tailoring Means
—CHARLES G. MAGUIRE
It means the knowledge of the tailoring business, based upon experience in the best tailoring [illegible] honest, conscientious, careful work, plus honest woolens. Upon such work I have built up a business with hundreds of the best known business men of Boston whose clothes I have made for years. Try the Maguire system next time.
Below is my special offer.
SUIT TO ORDER
Guaranteed Tailoring Fit and Woolens $40
Business Men's Tailor Over 20 Years
C. G. MAGUIRE

You'll Jump at Our Leap Year Proposal—

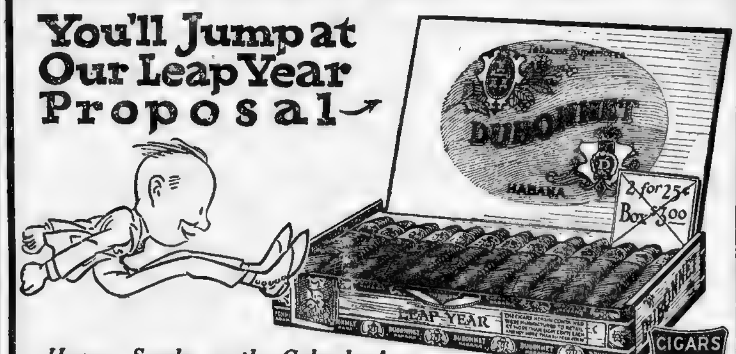

CIGARS UNITED
Have a Smoke on the Calendar!
$2 for a $3 box of
DUBONNET CIGARS
Leap Year gives us an extra business day—and we dedicate it to *your economy!*
On Friday and Saturday (February 27th and 28th), you can benefit by this remarkable offer—twenty-five regular 2-for-a-quarter Dubonnet Cigars for $2.00. Get your box today! Otherwise, you'll have to wait till 1924.
UNITED CIGAR STORES

UNION HAT CO.
BIG DOWN-TOWN DEPARTMENT STORE
Big Bargains
FRIDAY and SATURDAY

$6.00	Men's fur lined gloves	$3.98
3.00	Men's stylish soft hats	1.90
2.50	Horsehide driving gloves	1.48
15.00	Big fur gauntlet gloves	9.48
2.50	Western style soft hats	1.48
6.00	Men's all fur caps	3.98
4.00	Men's khaki flannel shirts	2.63
5.00	Men's stylish dress pants	3.93
25.00	Long dogskin fur coats	17.93
1.50	Men's rubber mittens	98c
3.00	Lined auto driving gloves	1.98
1.00	Strong leather work gloves	69c
4.00	Heavy blue flannel shirts	2.93
2.50	Contoocook wool underwear	1.79
30.00	Men's custom fitting suits	19.43
6.50	Khaki wool sweaters	4.48
18.00	Men's winter corduroy suits	12.98
12.00	Heavy blanket lined coats	7.93
2.50	Wool cloth winter caps	1.49
3.00	Stylish winter cloth hats	1.93

More Bargains, fine Velour Hats, Stylish Caps, Auto Gloves, Lined Gloves, Trunks, Bags, Suit Cases, Wool Underwear, Flannel Shirts, Fur Coats, Sheeplined Clothing, Raincoats, Rubber Coats, Oiled Clothing, Overcoats, Mittens, Reefers, Dress and Working Shoes. Bargains More Than Ever at This Sale.
UNION HAT CO.
139 HANOVER ST.
Don't Forget the Number

March 1st Is
Spring Hat Day
—Phelan & Steptoe

We are now showing the best lines in Men's Soft and Stiff Hats, including the famous "Stetsons" and "P. & S."
Phelan & Steptoe
38-42 Boylston Street
Near Hotel Touraine. Open Eves

Peacedale and Standish Worsteds
Peacedale Worsteds, 14 full ounces in weight, absolutely all wool, Dublin twisted worsted goods, bought with a great quantity, a number of pieces of which have been labelled "slight seconds," but they are, as far as my customer is concerned, absolutely perfect and I sell them as perfect merchandise, because I take all loss that may incur.
No other tailor in the country today, not excepting the high-priced, ready-made clothiers who talk about all wool and give you shoddy, will advertise a Dublin twisted, all wool worsted suiting, 14 ounces in weight, under $60 for a suit, and I contend these fabrics compare very favorably for quality of merchandise with the suit sold for $100.
I offer you three styles, a beautiful shade of dark brown, a beautiful shade of dark green and a wonderful shade of dark blue, Peacedale Worsted Suitings, 14 ounces in weight, on which are the original tickets, at a price of
$22.50
Standish Worsteds, 35 years in the woolen business, in which the words "Standish Worsteds" meant the finest manufactured, allow me to get extravagant in my praise of the three styles of absolutely all worsted, 14 ounces in weight fabrics, that I am offering today. The present market makes Standish Dublin Twisted, all worsted goods synonymous with the price of $80 for a suit of clothes.

I also have a wonderful range of Blue Serge, Fancy Worsteds and fine Cheviot Suitings, some absolutely all wool, some contain a percentage of cotton. My price for three-piece suit to order,
$22.50
Samples and Self Measurement Blanks Sent by Mail
I offer you three styles of Standish Worsteds, that no other tailor in the country advertises to sell under at least three times the price. These goods bear the original tickets.
SUIT TO ORDER $22.50
MITCHELL THE TAILOR
279 WASHINGTON ST. Opp. Water St.
Providence Address: 167 Westminster St.

Self-Control, However Difficult at First, Becomes Step by Step Easier

This Day in Our History—February 27, 1920

THIS is the anniversary of the birth, in 1807, of Henry W. Longfellow, the poet whose verse has won him a lasting place in the hearts of American children. Longfellow's greatest poems are "Evangeline" and "Hiawatha," but it is his lesser poems which made him the most popular of American poets.

Magazine Page

Spiders and Good Fortune

SPIDERS, according to superstition, are omens of good fortune, therefore, to kill them provokes wrath and invites disaster. Superstitious people will tell that the bride who finds a spider in the folds of her wedding gown may look forward to a married life of great prosperity.

"What's in a Name?"

Facts about your name; its history; its meaning; whence it was derived; its significance; your lucky day and jewel.

By MILDRED MARSHALL

Copyright, 1919, The Wheeler Syndicate, Inc.

ANNE

Anna, Anita, Nannette, Nancy, Hannah

THE charming simplicity of Anne is reached through a piquant history. Its root is found in the Hebrew Chaanah, signifying favor, mercy or grace and first known as Hannah, mother of Samuel.

Whether the British custom of dropping the preliminary "h" originated in those early days is not authentically substantiated, but certainly Hannah became Anna in a very short time. Quite erroneously, the name was confused by the Romans with their goddess Anna Perrenna, presiding diety of the circling year.

St. Anna was a favorite with the Byzantines from very early times. In the days of Christianity it reached its greatest fame when it became the name of the mother of the Blessed Virgin. Later, all of Europe adopted Anne with the exception of the Irish, who gave it the charming interpretation of Aine, meaning joy.

Anne of Luxemburg took her name into England and there followed a long succession of Annes, of whom the best known were Anne Mortimer and Anne Boleyn, ill-fated wife of Henry VIII.

It was given to France by the Breton heiress who was twice queen of the empire, and her Italian granddaughter, Anna d'Este, took it to Italy where the custom of giving a religious feast to the Virgin and her mother gave rise to the coupling of the two names into Anna Maria or Marianne.

Since then no name has undergone more varieties of endearment, considering that it is already so short that it scarcely lends itself to abbreviation.

Scotland calls her Annot. France has contributed numerous derivatives, of which Annette, Nannette, Nanon and Nanette are the most popular. Ana and Anita are the typically Spanish Anne; Annica, Nanna and Ninetta have been adopted by Italy. English derivatives are almost too many for mention here, but the most familiar are Annie, Ann, Nan, Nannie and Nancy.

It's a curious fact that the poets have neglected Anne as a subject for immortal verse. They have chosen rather her diminutives and written odes to Annie and Nannie and even to Annabel which is erroneously thought to mean "beautiful Anne," but has a totally different derivation.

Anne, calm-eyed, gracious, exercising her prerogative of mercy with cool detachment is a wielder of power, not a sentimentalist.

Quite as cool and efficient is the gem which Anne and her feminine diminutives should wear as a talisman—amber. Everyone knows the curative and preventative qualities of the lovely transparent golden jewel.

Its popularity among the Scandinavian peoples has extended to the whole world and its vogue is apparent in the jewelry shops of every country. Amber wards off illness and the jinx of bad luck. To dream of it insures a safe voyage.

Mildred Marshall

"Kets"

By NELL BRINKLEY

Copyright, 1920, by International Feature Service, Inc.

There's lots of difference between "Kets" 'n Cats. Here's kets—two 'greeable, smiling, soft, a little bit simple 'n sweet—"Kets." Later I'll show you a pair of "Cats" —aristocrats—real felines. —*Nell Brinkley.*

April Folly

By Cynthia Stockley

Watch for This Story in Motion Pictures

"April Folly," soon to be seen in leading motion picture theatres, is a Cosmopolitan production, released through Famous Players-Lasky Corporation as a Paramount-Artcraft picture, under direction of Robert Z. Leonard. Screenplay by Adrian Johnson.

THIS sketch of Victoria Fall is not bad," he piped, gazing at a thing of tender mists and spraying water above a Titanic rock-bound gorge. "The left foreground wants breaking up a bit, though."

"I think you want breaking up a bit," muttered Clive, who had already made up her mind to sell him to the first person who showed longingly at her sketches. Lying wearily lying on the cushions, she demanded, "Will you be reasonable in auction room, Lois Heaton proffered one statement rather hesitatingly, and no Sunday in a house where ties and dress suits are unknown was the rule. It took her half to coffee Clive, who looked astonished.

"Oh all right, then, let's have Lois' sketch and, sitting at the head of the table, held the loaf of home-made brown bread firmly to her breast, carving hefty slices and passing them on the point of the knife to Helia Helena, who jammed them from a tin. Customs were strange and the fare was frugal at Hi

There were only two teaspoons between six, as Ghostie had the other two in her bedroom. The jam, unfortunately, gave out before the globe-trotters got theirs, but there was some good dripping—if only they had happened to like dripping. They seemed pained before the end of the meal, and once was heard to murmur to the other as they went out.

"Would you believe that her father was a clergyman? Bread and dripping—and jam scratched out of a tin! That comes of living in the wilds of Africa, I suppose. An entire loss of culture."

"Whose, then, is the Babylonian litter with trappings of scarlet and gold?" asked Clive, in amazement, as the flivver rattled off. "You don't mean to say you fellows came in a thing like that?"

They denied it until seventy times seven. The great torpedo was Sarie's. Kenna was of the opinion that the owners of the crimson caravan must be Johannesburgers, and "dripping with it."

"Not Johannesburgers," disputed Clive, with a wry face. "No, they're too exclusive for that."

Something must have gone very wrong indeed with the atmosphere, for Clive to start sneering. In truth some jangling element, unnatural to the sweet accord of "Hello-la-la-la" had been introduced, and did not leave with the strangers.

Belle Helena sometimes cast an uneasy glance at April, who still very pale, sat by herself on the lounge. Only Clive and Kenna talked rackly, but in jerks, of cattle, fruit-blight, mules and white ants. But presently all subjects of conversation seemed to peter out, leaving a dark pool of silence to form between them in the room. Kenna it was who threw the stone disturbing those still waters.

"Has anyone told you, Miss Conal, about the girl who committed suicide on the Clarendon Castle?"

For a full moment not a word was spoken. Sarie, staring, made a movement with his hand over his mat of hair. April's lids fell over her eyes, as though afflicted by a deadly weariness. Clive changed her cigarette from one corner of her mouth to the other before answering briefly. "Yes; I know all about it," which seemed to astonish Kenna.

"Oh, you do, do you? Well I did. It was Sarie's turn to look astonished.

To Be Continued Tomorrow.

When a Girl Marries

By Ann Lisle

LEAVING Phoebe alone to accustom herself to the reality of the bad dream she was not to escape waking or sleeping I went out to greet the Cosbys.

Valerie's smooth complacency had never struck me more vividly. Her costume of rich henna-colored tricolette clung to her lithe figure like a caress and, every proud glance with which Lane mantled her was a caress too. She radiated well-being. Life seemed going out of its way to please her. And under her creamy smoothness of exterior I sensed the ruthless egotism that was making life go out of its way to please her.

"We've come to teach you bridge," rumbled the big brown bear. "Maybe since Jim's out little sister-in-law would make a fourth?"

"She's lying down. Bad headache." I explained, fierce to protect Phoebe.

"Too bad," yawned Val. "She looks delicate. Subject to such things?"

"Who looks delicate?" demanded Jim's voice from the doorway.

"Oh, Jimmie—how nice!" cried Val in a voice that spread honey over the words. "We didn't hear you come in. What is home without our Jimmie?"

Jim went over and shook the hand she held up almost as if she expected it to be kissed. Then he wrung the brown bear's heavy paw.

"This is great, Cosby. You're the very man I want to see. Suppose we trot back to my den and have a business chat if the girls don't mind."

Val flashed a glance and a pout at Jim.

"But we do mind. We want to play bridge. Anne ought to learn. And why shouldn't you talk business before us, Jimmie?" Lane trusts me. Of whom are you afraid?"

Jim's fingers tightened on my shoulder before he took them away. "Bridge in half an hour, Valerie, if Anne cares to have a try at it. The den now—while the male animals are what's left of a home I've been crunching. Has Phoebe gone home, Anne?" he added carelessly.

Hiding my face as I bent down to unbuckle a strap from my suitcase I answered, "Phoebe is lying down. Headache," I repeated. "I'd better go make sure the door between the den and our bedroom is shut. You might disturb her."

Val winced from Val, and his eyes sought mine. They asked a question, but they seemed also to be confirming something he expected me to understand.

"Then it was Phoebe you called delicate?" he asked as if he were thinking aloud.

"Oh, just growing. Like all youngsters at sixteen or so. A bit weedy," laughed Lane kindly.

"After all, Val—you and Anne will surely get the news from us defenceless man-folks later. So I might as well out with it now. You girls had better haul out your solitaire decks in case business bores you. Cosby, light a cigar and puff on this—The Sins of Harrison West & Co. goes out of commission tomorrow."

Lane Cosby lighted his cigar with methodical calmness before he replied to the words that had set my heart to thumping.

"Oh, West's dead wood, and I'm tired of carrying him," replied Jim. "He doesn't bring in a hundred dollars' worth of business a week."

"Practical Jimmie!" smiled Val, approvingly, but Jim went on without noticing her:

"He put over a couple of deals that were a little unsatisfactory. Anne was wise to him from the jump, and we straightened things out with no loss to anyone. But he might cost me a big customer some day. And as he appears unlikely to bring in any substitute 'big customers'——"

"All right, boy. I'll take your word for it. Need any financing? Is twenty thousand any good to you?"

"Thanks, Cosby. Your confidence in my judgment was all I needed—and I got it," replied Jim warmly.

"Looks as if you made pretty shrewd terms," said Lane Cosby in a tone of admiration. "Pretty keen business man, your husband, little lady. So you kick West out of the firm and go it on your own. That's the end of West, I'm betting."

"Oh Jim!" cried a voice from the doorway. "The end of West! What does that mean?"

It was Phoebe, [illegible] like a Red-Ar[illegible]

To Be Continued.

The Cinema Murder

A Modern Mystery Screen Serial of Love and Intrigue

By E. Phillips Oppenheim

THEY crossed the pavement and entered the lift. The attendant grinned broadly as he stopped at the eighth floor, and held out his hand for the tip for which Philip had been fumbling. The door of the suite was opened before they could reach the bell. Elizabeth's maid, Phoebe, came forward to take her mistress' cloak, and the floor valet was there to relieve Philip of his overcoat. A waiter was hovering in the background.

"Supper is served in the dining room, sir," he announced. "Shall I open the wine?"

Philip nodded and showed Elizabeth over the little flat, finally ushering her into the small, round dining room.

"It's perfectly delightful," she declared, "but we don't need nearly so much room, Philip. What a dear little dining table and what a delicious supper! Everything I like best in the world, from pate de foie gras to cold asparagus. You are a dear."

The waiter disappeared with a little bow. They were alone at last. She held his hands tightly. She was trembling. The forced composure of the last few minutes seemed to have left her.

"I am silly," she faltered, "but the servants and everything—they won't come back, will they?"

He laughed as he patted her hand.

"We shan't see another soul, dear," he assured her.

She laid her cheek against his.

"How hot your face feels," she exclaimed. "Throw open the window, do. I can't feel it."

He obeyed her at once. The roar of the city, all its harshness muffled, came to them in a sombre, almost melodious undertone. She rested her hands upon his shoulder.

"What children we are!" she murmured. "Now it's you who are trembling! Sit down, please. You've been so brave these last few days."

"It was just for a moment," he told her. "It seems to be wonderful, had a sudden impulse of terror lest it should all be snatched away."

She laughed easily.

"I don't think there's any fear of that, dear," she said. "Perhaps ——"

Knock at Door

There was a little knock at the door. Philip, who had been holding Elizabeth's chair, stood as transfixed. It was some few seconds before either of them spoke.

"It's perhaps—Beatrice," Elizabeth faltered.

The knock was repeated. Philip drew a little breath.

"Come in," he invited.

The door opened slowly towards them and closed again. It was Mrs. Dane who had entered. From outside they caught a momentary glimpse of another man, waiting. Mr. Dane took off his hat. For a man with so expressionless a countenance, he was looking considerably perturbed.

"Miss Dalstan," he said, "I am very sorry, believe me, to intrude. I only heard of your marriage an hour ago. I wish I could have prevented it."

"Prevented it!" Elizabeth repeated. "What do you mean?"

"I think that Mr. Philip Romilly could explain," Dane continued, turning towards Philip. "I am sorry, but I have received an imperative cable from Scotland Yard, and it is my duty to arrest you, Philip Romilly, and to hold you, pending the arrival of a special police mission from England. I am bound to take note of anything you may say, so I beg of you not to ask me any particulars as to the charge."

The color slowly faded from Elizabeth's cheeks. She had risen to her feet and was gripping the mantelpiece for support. Philip, however, was perfectly calm. He poured out a glass of water and held it to her lips.

"Drink this, dear," he begged, "and don't be alarmed. It sounds very terrible, but believe me there is nothing to be feared."

He swung suddenly round to Dane. His voice shook with passion.

"You've kept me under observation," he cried, "all this time. I haven't attempted to escape. I haven't moved from New York. I haven't the slightest intention of doing so until this thing is cleared up. Can't you take my parole? Can't you leave me alone until they come from England?"

Mr. Dane shook his head slowly. He was a hard man, but there was an unaccustomed look of distress in his face.

The Dead Returns

Then there came another and a still more unexpected interruption. From outside they heard Beatrice's voice raised in excitement. Mr. Dane stood on one side as the door was thrown open. Beatrice suddenly flung herself into the room, dragging after her a man who was almost breathless.

"I say, Beatrice, steady!" the latter began good-naturedly.

Mr. Dane was puzzled. But Philip, who a moment before had seemed perfectly composed, was the one who seemed torn by in describable, by horrible emotions. He was livid almost to the lips. His hands were stretched out as though to keep from him some awful and ghastly vision. His eyes, filled with the anguished light of supreme terror, were fastened upon the newcomer. His lips shook as he tried to speak.

"Take him away!" he shrieked. "Oh, my God!"

Beatrice, more coherent than any of them, scoffed at him.

"Don't be a fool!" she cried. "Take him away, indeed! He's the most wonderful thing that ever happened. He's the one man in life you want to see! So you've come for him, eh?" she went on, turning almost like a wildcat on Dane. "You beast! You chose tonight, did you? Now get on with it, then, and I'll give you the surprise of your life. What are you here for?"

"I am here to arrest that man Philip Romilly, for the murder of his cousin, Douglas Romilly, Miss Wenderiver," Dane announced gravely. "I am sorry——"

(Copyright, 1918, Little, Brown & Co.)

(To Be Continued Tomorrow.)

Maurice Hats

STYLE WITHOUT EXTRAVAGANCE

No. 1 $7.98 — No. 2 $6.98 — No. 3 $6.98 — No. 4 $5.98 — No. 5 $4.98

Extraordinary Sale —OF— New Spring Hats

Smart—Clever—Popular Priced Trimmed Hats

Women who recognize genuine value will find here charming trimmed hats in all the newest styles, materials and colorings, at a price decidedly below their real worth.

Bright with flowers, gay with fruit and ribbons, gleaming celophane, raffia and shiny straw braids.

Remember—the Very Latest Styles at the Very Lowest Price.

No. 1.—**Maurice Dress Hat,** mushroom poke shape of Jap straw with pleated ribbon trimming; $11.00 value.... **$7.98**

No. 2.—**Hair Braid Hat,** off-the-face model, of hair braid with Jap straw crown. $10.00 value **$6.98**

No. 3.—**Pleated Ribbon Hat,** pleated ribbon brim with Jap straw crown, celophane flower trimmed; $9.00 value **$6.98**

No. 4.—**Chin-Chin Sailor,** Jap straw chin-chin sailor trimmed with glycerined ostrich band; $8.00 value..... **$5.98**

No. 5.—**Maurice Hindu Turban,** with rough braid and pin trimming; $7.00 value.. **$4.98**

Maurice

16-18 Winter Street

Next to A. Stowell Co.

WHEN YOU ARE THIRSTY THINK OF
White House
PURE GINGER ALE
Get It by the Case From Your Grocer or Druggist
STANDARD BOTTLING & EXTRACT CO.
75 Harvard St. Boston, Mass.

SHE JUST DYES EVERYTHING NEW

"Diamond Dyes" Save Shabby, Old, Faded Apparel

Don't worry about perfect results. Use "Diamond Dyes," guaranteed to give a new, rich, fadeless color to any fabric, whether it be wool, silk, linen, cotton or mixed goods,—dresses, blouses, stockings, skirts, children's coats, feathers, draperies, coverings.

The Direction Book with each package tells so plainly how to diamond dye over any color that you cannot make a mistake.

To match any material, have druggist show you "Diamond Dye" Color Card.—Advertisement.

Colds Break

Get Instant relief with "Pape's Cold Compound"

Don't stay stuffed-up! Quit blowing and snuffing! A dose of "Pape's Cold Compound" taken every two hours until three doses are taken usually breaks up a cold and ends all grippe misery.

The very first dose opens your clogged-up nostrils and the air passages of your head; stops nose running; relieves the headache, dullness, feverishness, sneezing, soreness, stiffness.

"Pape's Cold Compound" is the quickest, surest relief known and costs only a few cents at drug stores. It acts without assistance. Tastes nice. Contains no quinine. Insist on Pape's!

BE PRETTY! TURN GRAY HAIR DARK

Look Young! Nobody can tell if you use Grandmother's simple recipe of Sage Tea and Sulphur.

Almost everyone knows that Sage Tea and Sulphur, properly compounded, brings back the natural color and lustre to the hair when faded, streaked or gray. Years ago the only way to get this mixture was to make it at home, which is mussy and troublesome. Nowadays, by asking at any drug store for "Wyeth's Sage and Sulphur Compound," you will get a large bottle of this famous old recipe, improved by the addition of other ingredients, at a small cost.

Don't stay gray! Try it! No one can possibly tell that you darkened your hair, as it does it so naturally and evenly. You dampen a sponge or soft brush with it and draw this through your hair, taking one small strand at a time. By morning the gray hair disappears, and after another application or two, your hair becomes beautifully dark, glossy and attractive.

Wyeth's Sage and Sulphur Compound is a delightful toilet requisite for those who desire dark hair and a youthful appearance. It is not intended for the cure, mitigation or prevention of disease.—Advertisement.

Recommend Resinol to that friend with skin trouble

If you have a friend suffering with eczema or other itching, burning eruption, what greater kindness could you do him than to say:

"Why don't you try Resinol? I know you have experimented with a dozen treatments, but I believe Resinol is *different.* It does not claim to be a 'cure-all' —simply a soothing, healing ointment, free from all harsh drugs, that physicians prescribe widely in just such cases as yours. *Do* get a jar today!"

Resinol Ointment is sold by all druggists.

DANDRUFF SOON GETS YOUR HAIR

Let "Danderine" check nasty scurf and stop hair falling out

To stop falling hair at once and rid the scalp of every trace of dandruff, get a small bottle of "Danderine" at any drug or toilet counter for a few cents, pour a little in your hand and rub it into the scalp. After several applications the hair usually stops coming out and you can't find any dandruff. Soon every hair on your scalp shows new life, vigor, brightness, thickness and more color.—Advertisement.

PIMPLY? WELL, DON'T BE

People Notice It - Drive Them Off with Dr. Edwards' Olive Tablets

A pimply face will not embarrass you much longer if you get a package of Dr. Edwards' Olive Tablets. The skin should begin to clear after you have taken the tablets a few nights.

Cleanse the blood, bowels and liver with Dr. Edwards' Olive Tablets, the successful substitute for calomel; there's no sickness or pain after taking them.

Dr. Edwards' Olive Tablets do that which calomel does, and just as effectively, but their action is gentle and safe instead of severe and irritating.

No one who takes Olive Tablets as ever caused with a "dark brown taste," a bad breath, a dull, listless, "no good" feeling, constipation, torpid liver, bad disposition or pimply face.

Olive Tablets are a purely vegetable compound mixed with olive oil; you will know them by their olive color.

Dr. Edwards spent years among patients afflicted with liver and bowel complaints, and Olive Tablets are the immensely effective result. Take one or two nightly for a week. See how much better you feel and look. 10c and 25c a box.

"SYRUP OF FIGS" CHILD'S LAXATIVE

Look at tongue! Remove poisons from stomach, liver and bowels

Accept "California" Syrup of Figs only—look for the name California on the package, then you are sure your child is having the best and most harmless laxative or physic for the little stomach, liver and bowels. Children love its delicious, fruity taste. Full directions for child's dose on each bottle. Give it without fear, Mother! You must say "California."—Advertisement.

BRINGING UP FATHER

By George McManus

I'VE FORGOTTEN WHAT I WANTED TO GIT TODAY-
MAGGIE-YOU WUZ SINGIN' THIS MORNIN' WHEN I REMEMBERED SOMETHING I WUZ TO GIT- NOW I'VE FORGOTTEN IT-
I'LL SING AGAIN - MAYBE IT WILL COME TO YOU-
SWEET-HEART!
I REMEMBER-IT WAS A FOG-HORN FOR OUR BOAT-
WHAT ARE YOU SORE ABOUT?

JERRY ON THE JOB

Registered U. S. Patent Office.

It's Lucky He's Not Employed in a Bank

A NEW CARD INDEX SYSTEM- THAT'S WHAT IT IS - AND A VERY COMPLETE ONE TOO - WE'LL BE ABLE TO KEEP TRACK OF EVERY LITTLE THING BY SIMPLY PUTTING IT ON A CARD.
SANDSKIT
GEE-WHAT A BUSINESS - WE AIN'T SOLD SO MANY TICKETS SINCE THE RAGMAN BOUGHT 'EM ALL FOR OLD PAPER.
WOW - HERE'S A PIP! "SONG OF THE VALLEY" AT 2000 TO 1 - ODDY - SUPPOSE THAT NAG SHOULD WIN!
RACING NEWS
WE DID A GOOD BUSINESS AT THE TICKET OFFICE TODAY - I TOOK IN $72.50 - GOOD?
M-"THAT'S FINE" "YOU PUT IT ON A CARD?
NOSIR-I PUT IT ON A HORSE.

The Above Cartoon in Animated Form Released Exclusively by Bray Pictures Corporation.

ABIE THE AGENT

Registered U. S. Patent Office.

It Sort of a Window Decoration

THIS IS THE JOB FOR ME — "WANTED A CLERK. APPLY ABE KABIBBLE, 227 YONTIFF ST."
ABE KABIBBLE COMPLEX AUTO CO 227
WE CLOSE AT 1 P.M. ON SATURDAYS
-AND WHAT SALARY DO YOU PAY, WHAT ARE THE HOURS?
$27 A WEEK AND YOU WORK FROM EIGHT TO FIVE!
HOW ABOUT SATURDAYS?
WHAT DO YOU MEAN?
YOU'VE GOT A SIGN ON YOUR DOOR - "WE CLOSE AT 1 P.M. ON SATURDAYS"
OH, THAT SIGN?- I ALWAYS TAKE THAT DOWN FRIDAY NIGHT!

POLLY AND HER PALS

Registered U. S. Patent Office.

Looks as Tough Ashur Will Get His Wish

AUNT SCIENCE SLICK! THINK OF POLLY GITTIN' RED LIPS TATTOOED ONTO HER!
OH! DEAR WHY CAUT THEY TATTOO EYES? I'D GIVE ANYTHING IN THIS WORLD IF MINE WAS BLUE INSTEAD OF BLACK!
NOW AUNT THAT FUNNY, MINE'S AS BLUE AS BLUE!
THEY'RE ADORABLE, ASH!
-AN YET, I'D GIVE ANYTHING IN THE WORLD, FER A PAIR OF BLACK EYES!
MY DEAR BOY!
DON'T COME TO ALBANY LET ME IN ON THIS BEFORE!
LAY OFFA ME, UNK! LAY OFF!!

Copyright, 1920, by Newspaper Feature Service, Inc. Great Britain rights reserved

BOOBY HATCH

Booby Explains Thoroughly

THIS WAY FOLKS - BOOBY HATCH HAS GOT SOMETHING GOOD FOR US ALL!
YES-I GROW THESE APPLES IN MY OWN ORCHARD.
GOOD STUFF
THESE SURE ARE FINE! DO YOU RAISE APPLES LIKE THIS ON ALL YOUR TREES?
OH NO-
JUST ON THE APPLE TREES!

HON AND DEARIE

If Hon Can't Guess, He'll Have to "Give Up"

HOW BETS WILLIE A NICKEL HE CAN NAME THE CAPITALS OF ALL THE STATES - AND HE'S NAMED ALL BUT WYOMING.
LEMME SEE-
HE'S STUCK!
IT'S THE NAME OF A SONG, I KNOW.
AW! THAT'S NOT FAIR.
NIX! THAT DON'T COUNT DEARIE'S HELPING HIM.
NO CHEATIN'!
GEE HE OUGHT TO KNOW THAT CUE - HE'S ALWAYS SHY HIMSELF.
HE'S SHY BUT HE'LL HAVE TO PAY.
BIG LUG
YOU FOLKS KEEP OUT OF IT- NO ONE COULD THINK WITH THE NOISE YOU'RE MAKING.
I KNOW HELL GET A HEAD ACHE.
TO CAP IT ALL THIS DUMBBELL PULLS THIS ONE. HE'S A HARD SUBJECT.
WHY GUESS IT- WHY NOT LOOK IT UP.
"BLUBBER"
HE'S JUST ANOTHER ONE OF THOSE BIRDS WHO WOULDN'T GO TO SCHOOL.
I'LL TURN HIM OVER TO YOU-ALF YOU FLATTEN HIM.
TRY ALD GUESS THE CAPITAL INVESTED IN HATTIE'S HATS
MADE POP STRUT.
ASK HIM THE CAPITAL OF THE STATE OF MATRIMONY
GOSH! YOU'D HAVE TO BE AN EXPERT ACCOUNTANT TO FIGURE THAT MUCH.
AW! ANY SAP KNOWS THAT IT'S CHEYENNE.
OOH! SHE CALLED HERSELF A SAP.
NOW I'LL TELL ONE.
HOW'S CAPITAL IS FIVE CENTS AND IF HE DOESN'T NAME ALL THE CAPITALS - HE'LL HAVE TO PAY- WHICH IS CAPITAL PUNISHMENT.
"COMEDIAN"
YOU'RE IN AN AWFUL STATE.
THE KID IS FOND OF GEOGRAPHY HE EATS THE COLORS OFF THE MAPS.
WILLIE KNOWS THEM ALL WITH THE OL' MAP IN FRONT OF HIM.

BEAUTY'S LIFE THREATENED

Lowell Girl in Plea for Divorce Says Syrian Husband Drew Revolver

The shattered romance of one of the belles of the Lowell French colony was revealed when Mrs. Louise Hassan of Lowell told Judge Hammond in the Middlesex divorce court at East Cambridge of various acts of cruelty by her husband, Kadi Hassan. The case was not contested. Hassan, a native of Syria, is now in that country.

His wife, a typical French beauty, told her story through an interpreter.

"The day after we were married, my husband struck me," she testified. "He was a very jealous man and would allow me to speak to no one. Once he threw a pan of scalding water at me and severely burned my hands. One night he took me for a walk down on the Central Bridge which is over the Merrimack River. He drew a revolver and threatened me with it. A man came along and my husband ran away."

Mrs. Hassan asked permission to resume her maiden name, Louise Picard. Judge Hammond took the case under advisement.

DIVORCES GRANTED.

Other decrees nisi granted were as follows: Mrs. Marion S. Sweatt of Medford from Charles A. Sweatt of Medford, for unfaithfulness; Manuel Fernandes of Cambridge from Mrs. Ida Fernandes of Cambridge, for unfaithfulness; Mrs. Gelda E. Nelson of Newton from John O. Nelson of parts unknown, for desertion; Mrs. Claire M. Weeks of Everett from Harry F. Weeks of Melrose, for cruelty; Mrs. Theresa A. Johnson of Quincy from Fred O. Johnson of Everett, for unfaithfulness; Mrs. Eleanor C. Littlefield of Malden from Lester N. Littlefield of Melrose, for cruelty; Mrs. Margaret A. Howe of Boston from Leon A. Howe of Somerville, for confirmed habits of intoxication; Mrs. Martha O. Browns of Somerville from Frederick Browns, for desertion.

GRANTED DECREES.

Also Mrs. Gwendolyn E. MacArthur of Winchester from William O. MacArthur of Belmont, for cruelty; Mrs. Rose S. Hale of Somerville from William E. Hale of Cambridge, for confirmed habits of intoxication; Mrs. Rose W. Sanborn of Framingham from Harley S. Sanborn of New York city, for cruelty; Elbert G. Williamson of Cambridge from Mrs. Betty Williamson of Boston, for desertion; Mrs. Mary C. Ryan of Medford from William A. Ryan of Cambridge, for cruelty, and Mrs. Ella L. Harlow of Somerville from Harold P. Harlow of Somerville, for cruelty.

OIL of HEALTH

YOU CAN STOP A FLU EPIDEMIC!

One case of influenza can sweep your neighborhood. You need not to be the one to start it or a victim with Oil of Health in your home.

When all other remedies fail try

OIL OF HEALTH

As harmless as it is effective. Relieves all bronchial ailments even in their most severe form.

Colds, Sore Throat, Diphtheria, Grippe, Bronchitis, Asthma.

For sale by

G. S. CHENEY
15 Union St., Boston

The Ocean Mills Co.
105 Commercial St.
Boston, Mass.

Ocean Mills Co.

Advertisement

Banish Catarrh

Breathe Hyomei for Two Minutes and Stuffed up Head Will Go

If you want to get safe relief from catarrh, cold in the head or from an irritating cough in the shortest time breathe Hyomei.

It will clean out your head in two minutes and allow you to breathe freely, awake or asleep, or money refunded.

Hyomei should end a cold in one day, and relieve you of disgusting snuffles, hawking, spitting and offensive breath in a week.

Hyomei is made chiefly from Eucalyptus, a soothing, healing, germ killing antiseptic, that comes from the eucalyptus forests of inland Australia where catarrh, asthma and other bronchial troubles are seldom known.

Hyomei is pleasant and easy to breathe. Just pour a few drops into the Hard Rubber Inhaler, use as directed and relief is almost certain.

A Complete Hyomei Outfit, including inhaler and one bottle of Hyomei, costs but little at druggists everywhere.

MI-O-NA
Ends indigestion

It relieves stomach misery, sour stomach, belching and all stomach disease or money back. Large box of tablets 60 cents. Druggists in all towns.

FOR LUMBAGO

Try Musterole. See How Quickly It Relieves

You just rub Musterole in briskly, and easily the pain is gone—a delicious, soothing comfort comes to take its place. Musterole is a clean, white ointment, made with oil of mustard. Use it instead of mustard plaster. Will not blister.

Many doctors and nurses use Musterole and recommend it to their patients. They will gladly tell you what relief it gives from sore throat, bronchitis, croup, stiff neck, asthma, neuralgia, congestion, pleurisy, rheumatism, lumbago, pains and aches of the back or joints, sprains, sore muscles, bruises, chilblains, frosted feet, colds of the chest. Always dependable.

30 and 60c jars; hospital size $2.50.

MUSTEROLE
WILL NOT BLISTER

Use Cocoanut Oil For Washing Hair

If you want to keep your hair in good condition, be careful what you wash it with.

Most soaps and prepared shampoos contain too much alkali. This dries the scalp, makes the hair brittle, and is very harmful. Mulsified cocoanut oil shampoo (which is pure and entirely greaseless) is much better than anything else you can use for shampooing, as this can't possibly injure the hair.

Simply moisten your hair with water and rub it in. One or two teaspoonfuls will make an abundance of rich, creamy lather, and cleanses the hair and scalp thoroughly. The lather rinses out easily, and removes every particle of dust, dirt, dandruff and excessive oil. The hair dries quickly and evenly, and it leaves it fine and silky, bright, fluffy and easy to manage.

You can get Mulsified cocoanut oil shampoo at most any drug store. It is very cheap, and a few ounces is enough to last every one in the family for months.—Advertisement.

"Laxative Bromo Quinine Tablets"

E. W. Grove

The Real Cause of Most Bad Complexions

It is a stern fact that no truly beautiful complexion ever came out of jars or bottles; the longer one uses cosmetics the worse the complexion becomes. Skin, to be healthy, must breathe. It also must expel, through the pores, its share of the body's waste material. Creams and powders clog the pores, interfering both with elimination and breathing. If more women understood this, there would be fewer sallow complexions. If they would use ordinary mercolized wax, they would soon have beautiful, natural, healthy complexions. This remarkable substance gradually absorbs the bad skin, also unclogging the pores. Result: The fresher, younger skin beneath is permitted to breathe and to show itself. An exquisite new complexion gradually seems out, one free from any appearance of artificiality. Get an ounce of mercolized wax at your druggist's and try it. Apply nightly like cold cream, for a week or so, washing it off mornings.—Advertisement.

"BEST OF ALL" BALMWORT KIDNEY TABLETS

Mr. Wm. E. Bryant, R. F. D., Bryantville, Mass., writes: "I am using your Balmwort Kidney Tablets and find them the very best of anything I have ever tried. I have tried lots of other remedies," etc. Pains in the back, rheumatic pains, frequent, scanty, highly colored, smarting pains, etc., tell you that Kidneys and Bladder are not doing their regular duties. Balmwort Kidney Tablets correct and revive their activity. Sold by all druggists.

3-Grain Cadomene Tablets Absolutely Restore

Vigor, Vitality, Strength to Weak Men and Women. Sold by All Druggists. —Advertisement.

LACK OF REST

worry, over-work or imperfect nourishment, all in a measure contribute to and are the beginnings of nervous prostration.

SCOTT'S EMULSION

is a decided help to those who are nervous, in that it provides an easily assimilated food that quickly builds up the general health by nourishing the whole body. Give less attention to worry; enjoy regular rest and sleep and take *Scott's Emulsion* regularly after meals

Scott's never fails to nourish and strengthen.

The exclusive grade of cod-liver oil used in Scott's Emulsion is the famous "A. & P. Process," made in Norway and refined in our own American Laboratories. It is a guarantee of purity and palatability unsurpassed.

Scott & Bowne, Bloomfield, N. J.

Stocks Strong in New York and Boston Markets; Call Money Renewed at 10 Per Cent.

RED METAL BUYING HAS BEEN RESUMED

More demand for copper both on foreign and domestic account is reported. From one source comes the statement that substantial inquiries have been received for the quarter ended June 30 while another says one of the largest selling agencies has booked substantial orders within a few days, the buying being by both foreigners and American concerns. For second quarter deliveries 13½ cents a pound is quoted.

What the OIL LEASING BILL Actually Means

After ten years' debate Congress has finally passed a satisfactory Oil Leasing Bill vitally affecting the destinies of numerous Wyoming and California oil companies.

We have prepared a carefully analyzed digest outlining the principal companies affected by the new enactment.

Copies mailed free to oil investors.

L. L. Winkelman & Co.
44 Broad Street, New York
Telephone Broad 6470
Philadelphia, Baltimore, Chicago, Cleveland, Findlay, O., Marietta, O., Parkersburg, W. Va.
Direct Private Wires to Various Markets and Branch Offices

BON ALASKA
THE REAL SILVER ISSUE
Formally listed by The New York Curb Market Association

Under the management of substantial interests. Offers the most tangible avenue to profit by the great boom in silver metal. Place orders at the market through any broker.

Caraher & Company
INCORPORATED
25 Wall Street, New York
Descriptive Circular on Request

LUMP GULCH MONTANA'S RICHEST SILVER CAMP

This Camp is rapidly becoming prominent on account of its high-grade Silver shipments. Its new Silver properties shipping and several more being developed by strong mining interests. On account of its economical and accessible railroad and smelting facilities and the high Silver values now being shipped, it is attracting the attention of important operators interested in real silver production. Full information on this district and its properties sent upon request.

CURTIS, PACKER & CO.
Investment Securities
70 Wall Street New York

Bon Alaska
Bought—Sold—Quoted
S. S. CAMPBELL & CO.
Members New York Curb Association
39 BROAD STREET
NEW YORK
Telephone: Rector 656-659-3249-1683
Write for Circular Letter

ARIZONA SILVER MINES CO.
DIVIDEND NOTICE

A monthly dividend of 3 per cent will be mailed March 15 to 20, 1920, to stockholders of record March 1, 1920.

ARIZONA SILVER MINES CO.
EDW. S. VAN DYCK, President

ROMANCES OF GREAT INDUSTRIES
The Broad Street News is now running a series of stories regarding the formation and development of America's great Enterprises. The issue just published contains the story of the
AMERICAN TOBACCO COMPANY.
Next Issue,
UNITED FRUIT COMPANY.
Sample copies sent Free upon request.
BROAD STREET NEWS,
70 Wall St., New York

UNIVERSAL TIDE POWER CO.
69 Canal St., Boston, Mass.

This company has obtained a site from the Saugus River Port Products Co., upon the Saugus River, where an installation of its Hydraulic Power Plant will be made in the early spring of the present year.

BOSTON MUTUAL LIFE INSURANCE CO.
20 YEARS' BUSINESS RECORD IN MASSACHUSETTS

PREMIUM INCOME (1919)	$1,156,754.81
Gain During 20 Years	1,094,854.07
RESERVE FOR POLICYHOLDERS (1919)	$3,729,017.97
Gain During 20 Years	3,709,419.73
INSURANCE IN FORCE (1919)	$27,145,808.00
Gain During 20 Years	24,307,008.00
NUMBER OF POLICYHOLDERS (1919)	108,690
Gain During 20 Years	106,914

NET GAIN IN INSURANCE FOR 1919 $2,381,353.00
Amount Paid Policyholders Since Organization $5,042,695.09
H. O. EDGERTON, President E. C. MANSFIELD, Sec'y-Treas.
Home Office 75-77 Kilby St., Boston

NEW YORK STOCKS

Prices on the New York Stock Exchange from the opening until 11:30 o'clock had the following range:

Stocks	Open	High	Low	Latest
Alaska	3½	3¾	3	3
Allis-Chalmers	39	39½	39	39
Allis-Chalmers pf.	92½	92½	92½	92½
Am Beet Sugar	80½	80½	80½	80½
Am Can	40¾	41¾	40¾	41¾
Am Car & Fdry	127¾	128	127¾	127¾
Am Drug Syn	12½	12½	12½	12½
Am Hide & Lead	100	100½	100	100
Am Int Corp	8⅞	10⅛	10⅛	10
Am Linseed Oil	78	78	78	78
Am Locomotive	80	81¼	80	81¼
Am Shipb Cam	197	201	195½	195½
Am Smelt & Ref	60¾	60¾	60¾	60¾
Am Sumatra Tob	42	41	40¾	40¾
Am Tel & Tel	97¾	97¾	97	97
Am Woolen	103¾	103½	102½	102½
Am Writing Pap pf	38¾	41	37¾	41
Am Zinc	17¾	17¾	17¼	17¼
Ann Arbor	15¾	15¾	15	15
Anaconda	36½	36½	36	36½
Atchison	83¾	84¾	83¾	84¾
At T recepits	10½	10½	10½	10½
Atlantic Gulf	143	145	142	142
Balto Sales	13½	13½	13½	13½
Baldwin Loco	108½	109½	108	108½
Balt & Ohio	36½	37¼	36½	37¼
Balt & Ohio pf	49	49	48¾	48¾
Barnsdall	116¾	116¾	114¾	116½
Bethlehem	71	71	70	70
Brit Motor Corp	21¾	21¾	21¼	21¼
Brit Steel B	84	84¾	84¾	84¾
Brooklyn Union	74	74	73½	73½
Brooklyn R T	14¾	14¾	14¼	14¾
Brooklyn R T ctfs	39¾	39¾	39¾	39¾
Burns Bros	103	103	103	103
Butte Copper	9	9¼	9	9¼
Butte & Superior	25	25	24	24¾
Caddo Oil	18½	18¾	18½	18¾
Cal Petrol	12⅞	20¾	12⅞	20¾
Can Pacific	121½	121¾	120¾	120¾
Cen Leather	79	79¾	78¾	79¾
Cen de Pasco	47½	47¾	46¾	46¾
Chandler	122¾	123	122	122
Chesa & Ohio	57½	57½	57½	57½
Chic G W	10	10	10	10
Chic Gt W pf	26¾	26¾	26¾	26¾
Chic & N W	82	85	85	85
Chic R I	26	26¾	26	26½
Chic R I & Pf	63	65	65	65
Chic R I & P Tr	74½	75	74½	75
Chi, M & St P	38½	39¼	38½	39¼
Chi, M & St P pf	57½	58½	57½	58½
China	35¾	36¾	35	35¾
Chntt Peabody	88	88	88	88
Coca Cola	38	38	38	38
Col & Southern	25	25	25	25
Columbia Grapa	40¾	40¾	40¾	40¾
Con Inter Cal	18¾	18¾	18¾	18¾
Cont Can	50	50	50	50
Con Cigar Co	87½	87½	87½	87½
Cons Textile	26½	26½	26½	26½
Continental Candy	16½	17	16¾	16¾
Corn Prod	79¾	79¾	78¾	78¾
Crucible Steel	196½	199¼	196	198½
Cuba Cane Sug	41	41¾	40½	41¾
Denver & R G	7¾	7¾	7¾	7¾
Denver & R G pf	18	18¾	18	18¾
Diamond Match	202½	202½	202½	202½
Endicott Johnson	109½	110	109½	109½
Erie	14¾	14¾	14¾	14¾
Erie 1st pf	23¾	23¾	23¾	23¾
Erie 2d pf	16½	16½	16½	16½
Fam Players	71	72¾	71	72¾
Fam Players pf	80½	80½	80½	80½
Fed Rubber	56½	56½	56½	56½
Gen Elec	63½	63½	63½	63½
Gen Motor	244½	253½	244½	249¼
Goodrich	48¾	48¾	46¾	46¾
Granby	36¾	36¾	36¾	36¾
Gt Nor Ry pf	74	74	74	74
Greene-Cananea	31¾	31¾	31¾	31¾
Gulf S Steel	59½	59½	59½	59½
Haskell Barker	24	24	24	24
Hupp Motor Corp	18¾	19	18¾	19
Inspiration	61¾	62¾	61¾	62¾
Interboro Rapid	14	14	14	14
Interboro Cons pf	12½	14	13½	14
Int Nickel	19½	20	19½	20
Int Paper	74½	74¾	74	74½
Int Paper Sta	73¾	73¾	73¾	73¾
Int Rapid Trans	31½	31½	31½	31½
Int Salt	70	70	70	70
Jewell Tea	16	16	16	16
J I Case pf	57	57	57	57
Kansas City & So	17½	18½	17½	17½
Kelly-Springfield	110	111¾	110	111¾
Keystone Tire	27¾	28¾	27¾	28¾
Kennecott	28¾	28¾	28¼	28¾
Lack Steel	67	67	66½	66½
Lee Rubber	29½	30¾	29¼	30¾
Lehigh Valley	45½	46¾	45½	46¾
Loews Theatres	16½	16½	16¼	16¼
Lorl Imp	18¾	18¾	18¾	18¾
Mex Petrol	213	213	211	211
Miami	27	28	27	28
Middle States Oil	29¾	31¼	29¾	31¼
Midvale Steel	43¾	44¼	43¾	43¾
Minn & StL	10¾	10¾	10¾	10¾
K T	19	19½	19	19
M K T pf	35½	36	35½	35¾
No Pacific	29¾	30¼	29¾	29¾
No Pacific pf	47	47	47	47
Nat Aniline pf	86	86	86	86
Nat Lead	76	76	76	76
Nevada Cons	14¾	14¾	14¾	14¾
New Haven	34¾	34¾	34¾	34¾
New O T & M	47	47	47	47
N Y Air Brake	56	56	56	56
N Y Central	71¾	72¼	71¾	72¼
No Pacific	75¾	76	75¾	75¾
Nova Scotia Steel	83½	83½	83½	83½
Ohio Cities Gas	41¼	42¼	41¼	42¼
Oklahoma P & R	7¾	7¾	7¾	7¾
Ont Silver	7	7	7	7
Ontario	29	29	28½	28½
Pacific Develop	60	60	60	60
Pacific Mail	30	30	30	30
Panama-Pac Co	17	17	17	17
Pan Am Petrol	32½	32½	31½	32½
Parish Bingham	33¾	33¾	33¾	33½
Penn R R	42¾	42¾	42¾	42¾
Penn Seaboard	22	24¼	22	24¼
Peoples Gas	36½	36¾	36½	36½
Pere Marquette	30½	30½	29	30½
Philadelphia Co	56¼	56¾	56¼	56¾
Pierce Arrow	17½	17¾	17½	17¾
Pierce Oil	92	92	92	92
Pierce Arrow pf	53	53½	51	53
Pitts Coal	55¾	55¾	55	55¾
Pitts & W Va	28¾	28¾	28¾	28¾
Pond Creek	37¾	37¾	37¾	37¾
Pr Steel Car	92	92	91	91
Pullman	111½	113¾	111½	113¾
Punta Sugar	77	77	77	77
Ry Steel Springs	90	90	89	89
Ray Cons	17¾	17¾	17¾	17¾
Reading	75	76½	75	76½
Rep I & Steel	83½	83½	83	83½
Royal Dutch	100	100	99½	99½
Sears Motor	15¾	15¾	14¾	14¾
Seaboard Air Line	9	9	8¾	9
Seaboard A L pf	17	17	17	17
Sear Roebuck	215	215	215	215
Shattuck Arizona	11	11	11	11
Shell Tr Tr Co	80	80	79	80
Sinclair Con Oil	39	39½	38¾	39½
Sloss-Sheffield	67	67	67	67
So Pacific	94¾	95	94¾	94¾
So Railway	24¾	24¾	23¾	24¾
So Railway pf	57	57	57	57
St Joseph Lead	13½	13½	13½	13½
St Louis & S F	24¾	25¾	24¾	25
St Louis S W	27½	27½	27½	27½
St Louis SW pf	29	29	29	29
Studebaker	83¾	84¾	83	83¾
Superior Steel	41	43	41	43
Tennessee Cop & C	19	19	19	19
Texas & Pacific	24¾	25	24¾	24¾
Texas Company	176½	178¼	176½	178¼
Third Ave (N Y)	42¾	42¾	42¾	42¾
Tobacco Products	65¾	65¾	65¾	65¾
Trans Con Oil	21¾	22½	21¾	22½
Transue & W	37	37	37	37
Union Oil	30¼	31½	30¼	30½
United Fruit	131	131	131	131
U S Cast Iron Pipe	21¾	21¾	21¾	21¾
U S I Alcohol	80¾	80¾	79½	80¾
U S Realty	44¼	44¼	44¼	44¼
U S Retail Stores	67¾	67¾	66¾	67¾
U S Rubber	96¾	96¾	95¾	96
U S Steel	94¼	94¼	94	94¼
Vanadium Corp	46	48	46	48
Va Car Chem	63	63	63	63
Wabash	9¾	10	9¾	10
Wabash pf A	28¾	30¾	28¾	30¾
Wabash pf B	20	20	20	20
Westinghouse	50¼	50¾	50¼	50¾
West Maryland	11¾	11¾	11¾	11¾
West Pac Pf	25	26	25	25
West Pac Ry pf	60	60	60	60
Western Union	88	88	87½	87½
Wheeling & L E	12¾	13½	12¾	13¼
Wheeling L E pf	20¾	21¾	20¾	21¼
Wilson & Co	60	60	59	59
Willys-Overland	23½	24¾	23½	24¼
Willys-Overland pf	85	88	85	88
Wisconsin Central	30	30	30	30
Worth P & M	70¾	72½	70¾	70¾

GOVERNMENT BONDS

Lib 2½s	94.26	94.26	94.16	94.26
1st 4s 1932-47	90.38	90.38	90.38	90.38
2d 4s 1927-42	89.80	89.80	89.81	89.80
1st 4½s 1932-47	91.		10.90	91.
2d 4½s 1927-42	90.16	90.18	90.16	90.18
3d 4½s 1928-33	92.38	92.40	92.18	92.18
4th 4¼s 19 8	90.50	90.54	90.40	90.50
Victory 4¾s	97.40	97.56	97.40	97.50
Victory 4¼s	97.54	97.60	97.50	97.54

*Ex-dividend.

New York Curb

Opening bid and ask prices on the New York Curb today were:

	Bid.	Ask.
Aetna	4¾	5
Allied Packg	26	27
Am Elec Autolock	10½	11
Carib	22	23
Commonwealth Pet	2⅝	2¾
Cons Copper	4½	5
Cosden Oil	12	13
General Asphalt	17	18
Gen Motor Cl A	253½	254
Gilliland	36	38
Glenrock	3¼	3⅝
Goffey-Gill	26½	27½
Hercules	14	15
Hershey Chem	4	4½
Howe Sound	7	8
Inter Pet	61	63
Intercontinental	33	33½
McKinley	60	65
Merritt	16½	17
Mex Oil	1⅞	2
Mex Pet	209	210
Panhandle	19	20
Prairie Oil & Gas	28	28½
Prod & Refin	7½	8
Retail Candy	4	4½
Rvans Pet	3½	3¾
Salt Creek	31	32
Sapulpa	⅝	⅞
Stand Oil Pet	36	37
Sub Boat	12½	13
Swan & Finch	25	27
U S Steamship	2⅞	3
Vacuum	16	17
White Eagle	21	23
White Oil	27	28

Boston Curb

Opening prices on the Boston Curb today were:

	Yesterday's closing.	Today's opening.
Albany Dic	2¾	2¾
Alvarado (new)		25
Atlas Tack	29	29½
Arizona Com	12¾	13
Arizona Silver	1 5-16	1 3-16
Arizona Un Tep	50c	50c
Black Hawk	87c	88c
Boston & Montana	63c	66c
Butte Duke		30c
Caledon	4½	4¾
Cumberland (new)	47c	47c
First National	15	15½
Green Monster	14¾	14¾
Hecla Ins	71c	71c
Mexican Silver		1¼
Mines Co of Am	1¾	1¾
Nipissing	8¼	8¼
Ohio Copper	1½	1⅝
Rhode Island	1¾	1¾
Tonopah Belmont	15c	16c
Tonopah Divide		15c
Tonopah Extension	28c	29c
Texas		1¼
Trinity Pond	6c	7c
Universal Sin	11c	12c
Yukon		1¾

BUY Income Month by Month

THE TEN PAYMENT PLAN

Buying Bargains

All through the recent market decline high grade investment stocks and bonds have shown wonderful resistance to selling pressure.

But many such securities have dropped back to most attractive levels, and if you have any funds immediately available for investment an exceptional opportunity is now presented.

Write Dept. B.A.-25 for list of investment suggestions which will be sent free on request together with The Ten Payment Plan Booklet.

E. M. Fuller & Co.
Members of
Consolidated Stock Exch. of N. Y.
50 Broad Street, New York

RAILS ADVANCE IN NEW YORK

General Motors Leads List for Gains in a Rising Market

By W. H. ROSS,
Financial Editor

Stocks were strong in New York at noon, the list as a whole being 1@2 about the best level of the morning. Rails were the second hour feature, especially low-priced carriers. Call money renewed at 10 per cent. Demand sterling was up 5c at $3.37, when the foreign exchange market opened. The stock market was quiet, transactions for the first hour totaling not much more than 200,000 shares.

Issues to advance the most during the morning included General Motors, Crucible, Rock Island, St. Paul, Reading, New Haven, Woolen common, Gulf, Mobile & Ohio, Studebaker and Petroleum. At their highest they showed from two to more than 4 points gain.

MOVE UPWARD AT OPENING.

Strength at the opening was a reflection of Wall Street confidence that President Wilson will sign the railroad bill, and this measure is satisfactory on the whole to financial and transportation interests. It is expected that its acceptance at the White House will give the stock market a temporary boost at least. Bulls are of the opinion that it will mark the beginning of another bull movement. Bears hold to the view that money will be tight for a long time and that deflation will be a tedious process. They assume that prices of securities cannot go up while prices of commodities are coming down. Most of the trading crowd are bears at present and the public has fared so ill in regard to speculation in securities for several months that the majority of that element can be classed in attitude with the bulk of professional operators.

MOTORS TOOK THE LEAD.

First hour gains ranged from fractions to more than ten points. General Motors continued in the van of stocks making gains. Motors were the strongest group, followed in order by equipments, oils and steels, big buying of railway supplies is expected and this will mean prosperity for equipment corporations. The scarcity of petroleum and advancing prices makes the outlook favorable for oil producers. Steel mills seem assured of all the business they can handle. In regard to industrials in general there is a shortage of labor, raw supplies and credits, but more demand for manufactured products than can be filled easily. In brief, the situation is unanimous. Rails were firm, but not dealt in to any great extent early in the session.

Among the strongest at the start were Southern Pacific, Southern Railway, New Haven, Rock Island common, Texas & Pacific. Prices soon grew stronger. There was a slight reaction, due to profit taking, in the first hour, but it was followed by further improvement for practically the whole list.

Corporation Reports

According to preliminary figures, the 1919 earnings of the Texas Co. on 1,000,000 shares of preferred dividends, were equal to $7.44 a share on common stock compared with $5.17 for 1918.

Gross sales by the Endicott Johnson Corporation last year totalled $62,713,939, a gain over 1918 of more than $9,800,000, or 18.5 per cent.

For the year 1919 the Kelly-Springfield Tire Co. reports net income of $3,256,798 as compared with $4,386,265 for the preceding year.

For the last half of last year and the first six months in existence, it is estimated that the United Retail Candy Corporation will net profit equivalent to $1,700,000 on the common stock. Inasmuch as Jan. 1 the corporation had $12,468,905 in 1918. Net profits of $358,693, equal to 1.02 per cent, on the common stock, as compared with $8,848,355, equal to 27.09 per cent. in 1918.

Chicago Grain Market

Chicago, Feb. 27.—Corn opened 3@c lower to 1c higher. Oats were 3@c up. Provisions were 50c higher to 25c lower.

Prices at noon were: Corn—May, $1.38; July, 1.31¼@ 1.31⅜. Oats—May, 80⅝; July, 72⅝ to 72⅞.

"Salary $7,500; Income $10,000

there will be many hundreds of income tax reports that will read something like this. Do you know why?

"Labor earns money--Investing multiplies it"

If the stock market is strange ground to you—if you have known stocks which might go up but did not know how to make money by your knowledge, send at once for our free booklet telling "The General Rules for Trading."

Ask for No. A. B.-825

JONES & BAKER
SECURITIES
68 Devonshire St., Boston
Phones Fort Hill 6215-16-17
Direct Private Wires
Offices in 8 Principal Cities

LOCAL STOCKS SELL HIGHER

Trading Quiet and Narrow on Boston Exchange; Imperial Active on Curb

The opening of the Boston market was firm and prices ruled higher on the stock exchange during the morning. But trading was narrow and active stocks were few. Business in New England rails was meagre. It is reported from Washington that it is generally believed at the capital that President Wilson would sign the railroad control act today or tomorrow. The railroad administration is preparing to turn roads back to owners at noon on Monday next. Boston & Maine declined half a point on, one sale and New Haven advanced more than a point on a few transactions.

A dividend of $2 a share has been declared on Boston & Maine preferred. The reorganization plan provides that preferred dividends shall be paid, if earned, at the rate of 4 per cent. per annum from January 1, 1921, to January 1, 1924; thereafter at the rate of 6 per cent. per annum. The date on which preferred dividends will be regularly payable are March 1 and Sept. 1 of each year. The dividend just declared is considered a semi-annual disbursement.

Among stocks to advance a point or more during the forenoon were Carson Hill, United Fruit, Punta Alegre, Swift International, Waltham Watch and Ohio Body. Fractional gains were made by National Leather, Orpheum, Nipissing, Elder North Butte, Utah consolidated, Bigelow, Tray & Davis and Swift International. The most active issues were Carson Hill, Orpheum and National Leather.

Issues to recede a point or more included Pond Creek, Old Dominion and United Drug common. Smaller losses were sustained by U. S. Smelting, Libby and Eastern Steamship.

CURB MARKET WAS NARROW.

Trading on the Curb was quiet and narrow during the morning. This market, was devoid of early features. High priced oils were neglected at the start. Silvers were the most active issues. Imperial was the leader, but was confined to a cent in its fluctuations. It opened at 29 cents and was still quoted at that figure at the end of an hour. Alvarado new stock sold today at $20.

Strongest stocks during the morning included Atlas Tack, Boston & Montana, Silver Reef and Universal Silver. Among weakest were Arizona Extension and Black Hawk.

New York Sub-Treasury Loss

New York, Feb. 27.—The sub-treasury lost $9,854,000 to the banks on Thursday, making the cash net loss since Friday $1,598,000.

Boston Stocks

Prices on the Boston Stock Exchange from the opening until 11:30 p. m. had the following range:

Stocks	Open	High	Low	Latest
*Am Sugar pf	114½	114½	114½	114½
Am Tel & Tel	97¾	97¾	97¾	97¾
Am Woolen pf	103	103	103	103
Amoskeag	140	140	140	140
Amoskeag pf	81½	81½	81½	81½
Ang Am Corp	14½	14¾	14½	14¾
Art Metals	18½	18½	18½	18½
Big Horn Min	8¾	8¾	8½	8¾
Boston Elevated	64	64	64	64
Boston & Maine	35½	35½	35½	35½
Cal & Arizona	61¾	61¾	61¼	61¼
Cal & Hecla	360	361	360	360
Carson Hill Min	22	23¾	22	22¾
Cerro de Pasco	5	5	5	5
Chino	33½	33½	33½	33½
Copper Range	42½	42½	42½	42½
Daly West	4	4½	4	4½
Davis-Daly	10½	10½	10¼	10¼
East Butte	13	13	13	13
East Mig Co	29	29	29	29
East Steamship	20½	20¼	20½	20¼
Elder Corp	28¼	28¾	28¼	28¾
Franklin Mining	3	3	3	3
Gray & Davis	32¼	32½	32¼	32¼
Helvetia	2½	2½	2½	2½
Int Cotton Mills	66	66	66	66
Int Products Co	25	25½	25	25
Libby-McNeill	23	23¼	22¾	23¼
Mass Electric pr	12	12	12	12
Mass Gas Co pr	60	60	60	60
Mayflower-O C	8	8½	8	8½
Mergenthaler	129	129	129	129
Mex Invest Co	40	40	40	40
Mexican Petrol	2¼	2¼	2¼	2¼
Mohawk	62½	62½	62½	62½
Nat Leather	13¾	14	13½	13½
New Haven R R	34¾	35¼	34¾	35¼
N E Telephone	88	88	88	88
Nipissing	11¾	11¾	11¾	11¾
North Butte	16½	16½	16½	16½
Ohio Body Bl Co	29½	29½	29½	29½
Old Dominion	31¼	31¾	31¼	31¾
Orpheum Circuit	31	31½	31	31½
Osceola Mining	47	47	47	47
Penn Creek Coal	17¾	17¾	17¾	17¾
Punta Sugar	77	77	77	77
Root Van Devoort	44½	44½	44½	44½
Swift & Co	14½	14½	14½	14½
Seneca Rts	10	10	10	10
Stewart Mfg Co	42	42	42	42
Swift & Co	117	117½	117	117½
Swift International	40	40¼	39¾	39¾
Tenn Copper	13½	13½	13½	13½
United Drug 1st pr	50	50	50	50
United Fruit	131	132	131	132
U Shoe Machine	45	45	45	45
U Shoe Machine pr	25¾	25¾	25¼	25¼
U S Smelting	65	65	64½	64½
Utah Cons	9¼	9¾	8¾	9¼
Ventura Oil	14	14	14	14
Victoria	3¼	3¼	3¼	3¼
Waldorf System	18¾	18	18	18½
Waltham Watch	38½	38½	38½	38½
Warren Bros 1st pr	61	61	61	61
W E R & L	45	45	45	45
W H McElwain	97½	97½	97½	97½
Wolverine	18½	18½	18½	18½

GOVERNMENT BONDS

Liberty 3½s	83 84	83.84	83.84	83.84
1st 4s 1928-47	90.04	90.04	90.04	90.04
2nd 4s 1927-47	89.94	90	89.64	89.64
1st 4½s 1932-47	90 84	90.84	90.84	90.84
2nd 4½s 1927-42	90	90.04	90.00	90.00
3rd 4½s 1928	92.46	92.46	92.04	92.10
4th 4¼s 1933	90.36	90.36	90.04	90.04
Victory Notes 4¾s	97 24	97.64	97.24	97.42

BONDS

Pond Creek 6s	92½	92½	92½	92½
Swift & Co 6s	90	90	90	90

*Ex-dividend.

These Times Call For More Money

The small investor can purchase stocks and bonds listed on the New York Stock Exchange on the monthly payment plan, owning the securities and receiving the cash dividends while paying for same.

These securities convertible into cash whenever you desire.

For Interesting Particulars and Worthwhile Literature address Dept. D-2.

Mordaunt & Hemmick
549 Fifth Ave., New York City
Correspondents:
POSNER & CO.,
Members New York Stock Exchange.

ASK YOUR BANKER

TRIMOUNT COOPERATIVE BANK
Now Paying Dividends **5½%** Interest Compounded Quarterly
For Loans we have never charged over 6%
MARCH SHARES NOW ON SALE
627 TREMONT BLDG., BOSTON

IT'S WHITE AND 90c

Recent callers at the NEW SAFETY PAPER OFFICE have been skeptical about the possibility of obtaining the large profits which our assured business shows. You may be interested in an example which best explains the situation; but first get the idea clearly in your mind that we are after 1000 INVESTORS, we now have over 600. Here is the demonstration:

Henry Ford recently paid a few of his minority stockholders $108,000,000 to get rid of them. This was all velvet to them, as they had been paid dividends many times more than the value of their original investments.

Supposing that 1000 INVESTORS had backed Henry Ford with $100 apiece, before he began business; that they had been paid several hundred per cent dividends, yearly, until now; and that Henry Ford had just bought them out for $108,000,000. Each one of the 1000 INVESTORS would have received $108,000. All for $100.

Apply the same reasoning to NEW SAFETY PAPER. There is a reasonable probability that it may get 10% of the business in the U. S. In the course of a few years, should earn over $10,000,000 a year in profits. This would be $10 a share. Such an earning would give a value of about $700 to each share. The estimated earning the first year is $300,000 or 30c a share, which would give a value of $5 to each share.

We are basing our calculations upon facts and a proved demand for the NEW SAFETY PAPER because IT'S WHITE.

Be 1 of the 1000. Call at our office and learn more about this exceptional opportunity. Saturday is our biggest, busiest day. Open evenings.

NEW SAFETY PAPER CO.
Room 711, 79 Milk Street, Boston 9, Mass.

"The Largest Organization of its Character in the World"

H. V. GREENE COMPANY
INVESTMENT BANKERS
Fiscal Agents
COMMERCIAL FINANCE CORPORATION Capital 5 Million
MUTUAL FINANCE CORPORATION Capital 5 Million
FIRST PEOPLES TRUST Capital 30 Million
EXECUTIVE OFFICES
25 Huntington Ave.
COPLEY SQUARE BOSTON
Branch Offices in 115 Principal Cities in the United States

Cotton Market Opening

New York, Feb. 27.—Cotton prices declined 10 to 19 points at the opening, owing to poor cables and selling by spot houses, foreigners and local traders. Wall Street buying and New Orleans demand caused improvement later. But the market remained nervous. Opening prices were: March, 37.90; May, 34.71; July, 32.96; August, 31.30; October, 30.15; December, 29.68; January, 29.40.

We are now in our new offices in our own building and can assure our customers better service and more personal attention.

Our new stock board carries the quotations of the New York and Boston Stock Exchanges and Curbs.

Two Private Leased Wires Direct to New York Exchanges

Telephone System of Ten Trunk Lines

WM. R. FITZGERALD & CO.
BANKERS and BROKERS
Fitzgerald Bldg., 83-85 State Street, Boston
Telephone Fort Hill 6012

$250. EVERY DAY—TO BOSTON AMERICAN READERS

Albert S. Douglas
269 St.

ARLINGTON STAR SEEN AT BEST

Mary Young Overcomes Personal Sorrow in New Role

She Is Playing This Week

By FRED J. McISAAC.

Everybody who has seen Mary Young in "The Outrageous Mrs. Palmer" declares that she reaches greater heights in this part than in anything she has ever done.

That is saying much for the part because Miss Young, during the long tenancy of the Arlington, on Castle Square, has played hundreds of roles, including most of the great ones.

"The extraordinary feature of her work is this: As Mrs. Palmer she daily goes through a terrible experience, which as Mary Young she has undergone in real life.

The Arlington Theatre public knew this. They are avid readers of everything printed about Mr. and Mrs. John Craig. You can hear them whispering after the curtain descends on the third act, asking one another how this can possibly be.

As Mrs. Palmer she is a popular, but temperamental actress, whose son is facing in France. At the end of her greatest success a telegram informs her of the loss of the boy.

RESTRAINT TRUE TO LIFE.

We all know how the elder son of Mr. and Mrs. Craig gave up his life in the service of France, long before America entered the war. And we know how Mr. and Mrs. Craig went to France with their youngest son and a small company and worked for a year entertaining the soldiers, giving performances of "Baby Mine" in stables, in the open air and even under fire.

A critic might quarrel at the great restraint with which the temperamental Mrs. Palmer gets the news of her loss. I asked Miss Young about it.

"I know it's right," she said, "because it's the way I felt. If may not be the theatrical way, but it is the truth."

"Doesn't it harrow you to play such a role after your own experience?"

"No, not now. When I first read the play I thought it was terrible; that I could never play such a role. But it is only in our work that we can overcome our personal sorrows, and I found it interesting to do the part as I knew from my own experience it should be done.

"I love the part now. And I do not suffer when I play it. It is a work of art that I am performing, and it would spoil my work if I let my emotions carry me away.

OPPOSES MOVIE CENSORS.

"I attended the motion picture hearing this morning," said Miss Young. "It seems to me that the character of motion pictures is most important, and I can understand why so many women wish something done about existing conditions. But at the hearing it seemed to me that it was too big a question to be settled hastily, and I agreed with the motion picture people that a whole flock of censors in different States, each deciding matters differently and according to his own ideas and prejudices, would not be a good thing."

MARY YOUNG.

BROOKLINE IS RICHER AND DEBT IS REDUCED

The report of George H. Worthley, town treasurer and collector of Brookline, for 1919, was made public today. The report showed a balance from the previous year of $19,172.95, which with receipts from loans and all other sources made a total of $3,654,573.24. Payments were $3,401,-445.30, leaving a balance at the end of the year of $251,827.46. There was a decrease of $206,524 in the debt of the town, and an increase of $2,163,-408 in tax valuation.

$3,000,000 BUDGET MADE IN BROOKLINE

The Brookline Board of Selectmen and committee of thirty have recommended the appropriation of a budget this year totaling $3,036,976, to be passed upon at the annual town meeting to be held March 1 and 2. The annual appropriation calls for the amount of $2,872,840, and a special appropriation of $164,135.

SNOW REMOVAL WILL COST WEYMOUTH $20,000

The cost of removing snow from the streets in Weymouth this winter is expected to reach $20,000. The amount expended last year for this work was $4,000. It is the hope of clearing the sidewalks in the town has been abandoned and many of the streets are practically impassable for heavy teaming and automobiling.

TRAVEL GUIDE

NEW YORK $4.40
Price Includes War Tax
Via Rail and Boat
Leave connecting trains from So. Station 9:10, Reamer leaves Providence Pier 9 P. M. All stops if required.
COLONIAL LINE 536 Wash. St., Boston Phone F. R. 2788

Fall River Line
To New York
Boat Train with Parlor Car
Leave South Station (Elev.) 7 P. M. ... 6:00 P. M.
Due New York, Pier 9, N. R. ... 7:00 A. M. 6:30 P. M.
City Ticket Office, 334 Washington St., Boston
31 Franklin, cor. Arch Street

BAY STATE LINE NEW YORK
OUTSIDE STATEROOMS $1.00 and $2.16.
Steel Steamships Georgia and Tennessee from Providence, 7 p. m. Tickets and staterooms at South Station, Back Bay and Consolidated ticket offices.

DRIED CARS AND ACCESSORIES.

$465 Overland 5-Pass. LATE MODEL
I AM THE ORIGINAL OWNER
HAS ORIGINAL PAINT, tires are good as new, car runs like a top, young and many extras; this car is the best buy in Boston; sensible; is just the car for family use; will stand close inspection; time payments to any intending purchaser. Can be seen anytime at my garage, the STATE MOTOR CAR CO., 16 Berkeley st., near the corner of Tremont st. Phone Back Bay 8300. P. S.—This car I have sent to sell with B. T. Wickes, Jr., for 30 days.

Autos Wanted
DO YOU WANT TO SELL YOUR CAR? No matter what make or style. Must be late model. SEE US FIRST.
BayState MotorCar Co.
15 BERKELEY ST.
Near Cor. Tremont St., Boston
Tel. Beach 53899

TWIN SIX PACKARD
1916, MODEL 135, 7-pass.; $1,000. Tel. Waltham 1301 or address 178 Boston Road, Billerica.

FOR SALE—1918 Ford 1-ton truck with Smithey body; in good condition. Apply 566 Columbus av., Boston.

AUTOMOBILES FOR HIRE

FOR hire, day or hour, 5-pass. car, reasonable rates. Phone Beach 2870.

GARAGES TO LET

NICE brick garage to let or to lease at No. 10 Hancock, between Dorchester and Milton, from Lowell; capacity for 30 cars, large repair shop with all garage conveniences and equipments; rent reasonable. MRS. ROSE BELANGER, 23 Bridge st., Lowell, Mass.

MACHINERY AND TOOLS

$ M. F. Hartford Refrigerating Machine wanted. Tel. Beach F 46, Extension.

STORES AND OFFICES

WAREHOUSE SPACE TO LET
Two large floors; splendid building, completely equipped; highly desirable. Inquire
W. J. THOMAS
195 State St., Boston

BUSINESS PROPERTY

BUSINESS AND TENEMENTS.
SEVERAL small stores, also tenements, low rent. R. J. HICKEY, 1392 Friend st., Boston.

STORAGE

Non-Cancellable Rates
$20 STORAGE WAREHOUSE
287 Washington St., Tel. Beach 2
Second St. n. sta. sp. Elmwood ext. Roxbury

REAL ESTATE—MISCELLANEOUS

NEW HAVEN.
$20 this Medford cottage; has six rooms, all inside, chance for garden, handy to schools, cars, stores, good neighborhood; this house is in A1 condition; will sell for attractive price and terms; $500 down, monthly payments. Apply to OWNER, 19 Tremont st., suite 22.

PAINT $1.45 a Gal. 50 Color cans on request. Send for Color Card. Falvey Paint Co. 56 Pearl St. 59 Canal St.

Washable Wall Paint $1.75 Varnishes, Stains at Gal. Brushes at ½ Price. Free Local Delivery. SOUTH END HARDWARE CO. 1005 Washington st. Garland st. Station.

BUNGALOW, $335
$20 DOWN, $8 a month, brand new, in grove on large lot; only 30 minutes' riding; 15c fare from Boston. Send for booklet. Open Sundays. Take Lexington car to Waltham.

PAINT $1.75 Shades. Send for color card. ELIOT HARDWARE CO. 86 Portland St.

REPAIRING of all kinds of shoes and long wear guaranteed. Bring your property to HENRY HOBE, 1891 Tremont st. Also Alfred Fouts Branch, 119 Summer st.

REAL ESTATE—BELMONT

TO BUY, sell or rent real estate, Call, 624 or ask WILLARD E. CHERRY, he probably knows. Tel. 1430 Belmont. Belmont.

REAL ESTATE—CHELSEA

R. E. PAULINS & CO., 5 Everett av., tel. Chelsea 1643, also every kind of insurance.

REAL ESTATE—MEDFORD

NEW 2-family house, 6-6, lot 50x100; owner 2-family, low location, $5,200; cottage, lots of fruit trees, $3,000. HARRIS, 53 Medford st., Medford; tel. 2303-R.

REAL ESTATE—DORCHESTER

FOR SALE—The best 2-family in Dorchester, Mass., overlooking Dorchester Bay Harbor, everything up-to-the-minute; don't delay, see me now. C. W. JOHANSEN, 15 Tremont st.

REAL ESTATE—FANEUIL

3 FAMILY, 10-room house, all improvements, gas, hot and cold water, set tubs, front and back entrance, on main car line; $6,000; terms reasonable. don't miss it. Address P. O. Box 11, Chelsea.

REAL ESTATE—MEDFORD

CORNER in Medford Square; only $3,500. HARRIS, 53 Medford st., Medford; tel. 2303-R.

REAL ESTATE—QUINCY

ADAMS SHORE COTTAGE
WITH a large lot of land, suitable for a garden, with fruit and shade trees; price $1,800, which will exchange from loans and all other sources made a total of $3,654,573.24. Payments were $3,401,-425.30, leaving a balance at the end of the year of $251,827.46. There was a decrease of $206,524 in the debt of the town, and an increase of $2,163,-408 in tax valuation.

REAL ESTATE—WINTHROP HIGHLDS

FOR SALE—2-family houses, Sixes and Sevens, all modern conveniences, hot water heating, porches; price $8,000 to $9,000. MOORE 59 Crest av., Winthrop 1014-R.

APARTMENTS—BROOKLINE

4 LARGE ROOMS
AND porch, gas, steam heat, janitor service, continuous hot water, all outside rooms. Apply 148 Harvard st., Brookline.

APARTMENTS—DORCHESTER

8 ROOMS, gas and bath in each, 1208 Dorchester av., $18; 102 George st., Hox., $15; 4 Helen pl., Roxbury, $15; 11 Green st., Jam. Plain, $12; 1 month free rent on last 3 houses listed. Tel. Dorchester 3977-J for key. The annual appropriation calls for the amount of $2,872,840, and a special appropriation of $164,135.

FURNISHED ROOMS—MISCELLANEOUS

HOTEL ECHO
STEAM-HEATED rooms, 75c day, $3 wk. up. 468 Tremont st., tel. Beach 5200.

FURNISHED ROOMS—ON THE BAY

FINE large room, 112—Very desirable large and small rooms, light housekeeping, allston.

3 ROOM, furnished suite; also basement housekeeping room. 1 Myrtle st., Boston.

FURNISHED ROOMS — BEACON HILL

CHARLES ST., 79—Rooms for men only, $2 and $2.50 per week; also 2 for light housekeeping.

MYRTLE ST., 124—Front square heated room, hot and cold water, suitable for two.

FURNISHED ROOMS—CAMBRIDGE

MASS. AV., 1054—2 large, heated rooms, suitable for two. Tel. Cambridge 5376-M.

FURNISHED ROOMS—DORCHESTER

2 FRONT connecting rooms for 3 business people. Tel. Dorchester 4454-M.

FURNISHED ROOMS—ROXBURY

DUDLEY ST., 569—Large bedroom and kitchenette, also single housekeeping. Tel. Roxbury 3184-W.

DUDLEY ST., 620—Large, nicely furnished room, kitchenette, well heated, running water and telephone.

FURNISHED rooms, private family, $2.50 a week. 5 Dudley st., Roxbury.

FOR ladies rooms apply ROXBURY ROOM REGISTRY, 24 Winthrop st., Dud. Sq.

FURNISHED ROOMS—SOMERVILLE

CLIFTON ST., 16—2 furnished rooms, improved conveniences, suitable for adults. 4046-W.

STEAM-HEAT housekeeping rooms, kitchenette. MOLLINE, 754 Tremont st.; 8 a. m. to 5 p. m.

WASHINGTON ST., 1034—Steam heated, furnished rooms, central; $2.50 per week; $2.50; 2 housekeeping rooms.

WASHINGTON ST., 1036—Homelike, every room clean, $5, $6, $7, $8 week; men only, daily or weekly. Telephone in every room. Private baths.

YOUNG MAN wants to share large front room; heat, hot and cold water. 21 Mass. av.

BOARD AND ROOMS

WANTED—Comfortable room, must have hot and cold water and telephone; will pay $10 per week; must be within 5 min. of B. F. Keith theatre. FRED C. POOLE, 178 Huntington av., Room 17, Mass.

WANTED—Board for a baby, in a good respectable home, F. St., Boston American.

COLUMBUS AV., 295—Desirable front room, with board. B. B. 80302. MISS CULLINANE.

FURNISHED ROOMS WANTED

CULTURED man and wife want large warm room and bath with private family; willing to pay for furnace and other conveniences; no objection to children. Write answers, giving details, to R. E. LUCAS, Boston, Mass.

FEMALE HELP WANTED

WANTED
COAT STAND GIRL
Also Assistant Bookkeeper
Apply HOTEL ESSEX, 695 Atlantic Avenue, Boston.

SEWERS WANTED
EXPERIENCED SEWERS on fine worsteds; hours 8:30 to 5:30; $40 per week; also good light cotton sewing operations. ROCKLAND WORSTED CO., Rockland, Mass.

ATTENDANTS WANTED
WOMEN of good character and ability, under 45 years of age, with good references; salary $85. Also wanted, $45, board, room, laundry, etc. Address or apply in person, MASSACHUSETTS HOSPITAL SCHOOL FOR FEEBLEMINDED, Waverley, Mass.

LAUNDRY HELP
WANTED, finishers, folders and shakers, permanently; also extra help for evening work. MARBLEHEAD SANITARY LAUNDRY, 104 West Brookline st., Boston.

BOOK SEWERS
WANTED—Experienced girls to learn. W. T. SADLIER, 29 Otis st., Boston.

EXPERIENCED housekeeper, 2 in family; Quincy 2319-W.

EXAMINER wanted on work clothing; light work; good wages. 1 Hawkins st., Boston.

EXPERIENCED stitchers on power machines, operators experienced on shirts preferred; also girls to learn; steady work; big; light, airy shop, good working conditions; good pay, steady work year round. JACOB DERVFUS & SONS, 68 Summer st., Boston.

FEMALE help for assembling electrical specialties. MERRILL MFG. CO., 460 Harrison av.; one minute from Dover St. station.

GIRL for general housework, no washing; references. Mesdames Sweet, Quincy; tel. 0013-M.

GIRLS WANTED to train for grocery saleslady; age 18 to 20; uniforms supplied. Apply COLLEGE-HOME, Calahan's Hospital, Washington st.

FEMALE HELP WANTED

GIRLS
AVOID expensive Lay Offs and Unemployment. In our Candy and Fancy Box Departments are 100 openings for girls with or without experience, that will assure you year round employment at high piece work rates, earned under most healthful and ideal working conditions. Earnings depend on the girl and $20.00 per week not exceptional. Take Elevated to Battery Station.

LOWNEY'S
EMPLOYMENT DEPT. 486 HANOVER ST.

Sewers Wanted
$25 to $40 Per Week
Now earned by our piece workers. We pay girls while learning to sew under able teacher and when competent place them on piece work.
APPLY
AETNA MILLS
WATERTOWN

SHOE FACTORY
WANTED—Experienced Amazeen skivers on women's shoes. VICTORIA SHOE CO., 16 New Street, East Boston.

WANTED
Women Attendants
APPLY
Boston State Hospital
DORCHESTER CENTRE, MASS.

GIRLS OVER 16
In our labeling dept.; clean, light work; good pay while learning; Roxbury girls preferred.
J. W. STRIEDER CO.
Cigar Manufacturers
164 Ruggles St., Roxbury

GIRLS
WANTED—20 girls (20), to travel; if you are a graceful ballroom dancer no previous experience required; will pay $15 per week and expenses; apply for interview, 10 to 12, first letter, age, height, weight and phone number. Address A. B. C., 1170 Elm st., MANCHESTER DEPT., 1170 Elm st., Manchester, N. H.

PLAIN STITCHERS
ON home dresses; steady work, good pay.
M. WERTHEIM CO.,
614 Mass. Ave., Cambridge
8 min. from St. Subway.

FREE WOMEN
TO PRESS DRESSES, ALSO FINISHERS, GOOD WAGES. PENWAY DRESS CO., 725 Boylston St., Chy.

FEW YOUNG GIRLS
WANTED to work in a factory; nice clean work; steady position; apply to BOSTON BLACKING CO., corner Third and Foster sts., Kendall sq., Cambridge.

WOMEN AND GIRLS
TO LEARN steady, well-paying trades in shoe factory; learn quickly; while learning; good pay and bonus when experienced. MILLER & WOLFER, Webster av., Chelsea.

BODY IRONER
STEADY work. NATIONAL COAT & APRON SUPPLY CO., 332 A st., cor. Congress, 4th floor.

YOUNG LADY WANTED
FOR billing and assort photos; must be strong rapher. BOSTON PHOTOPLAY CO., 62 Broadway, Boston.

LAUNDRY HELP
MARKERS and sorters on flat work wanted. Apply ARLINGTON STEAM LAUNDRY, 91 Mystic st., Arlington.

MARKER AND SORTER
EXPERIENCED, steady position, good pay. ATLAS LAUNDRY CO., 501 Cambridge st., Boston.

COOK
STEADY WORK, NATIONAL COAT & APRON SUPPLY CO., 332 A st., cor. Congress, 4th floor.

YOUNG LADY WANTED
FOR billing and assort photos; must be strong rapher. BOSTON PHOTOPLAY CO., 62 Broadway, Boston.

LAUNDRY HELP
MARKERS and sorters on flat work wanted. Apply ARLINGTON STEAM LAUNDRY, 91 Mystic st., Arlington.

MARKER AND SORTER
EXPERIENCED, steady position, good pay. ATLAS LAUNDRY CO., 501 Cambridge st., Boston.

COOK
TO LEARN steady, well-paying trades in shoe factory; learn quickly; while learning; good pay and bonus when experienced. MILLER & WOLFER, Webster av., Chelsea.

BODY IRONER
STEADY work.

EDITORIAL PAGE OF THE **BOSTON AMERICAN** FEBRUARY 27, 1920 BOSTON

MEASURES THAT WOULD CURE MOST OF THE TROUBLES AND TENDENCIES WHICH DISTRESS AND ALARM US TODAY

(1) To nominate for the Presidency by direct nomination and to elect by popular vote.
(2) To elect the Cabinet officers and make them responsible to Congress.
(3) To deprive the President of the power of patronage; to put all public offices as nearly as possible under Civil Service, and have appointments made by a committee of Congress.
(4) To elect Federal Judges, including the Supreme Court Justices, by popular vote.
(5) To apply the Initiative, the Referendum and the Recall to national matters.

By Vetoing the Railroad Bill President Can Give Party Instantly Inspiring Issue

If President Wilson should veto the railroad bill and extend government operation of the railroads for two years, as Directors-General McAdoo and Hines both recommended, he would displease the 275 railroad high officials, most of the 17,000 private bankers in the United States, and perhaps a majority of the two million holders of railroad securities.

He would please a vast majority of the twenty-eight million farmers and their families.

He would gratify all the nine million or more comprising the railroad employes' families.

He would confer a positive benefit on a class much more important than any one of these because it includes all the 110,000,000 consumers of the country.

He would also give the Democratic party what it is now absolutely without—an issue on which it could hopefully appeal to the people in the presidential campaign.

The Democratic party has had no leader except Mr. Wilson and no real issue except general opposition to reactionary Republicanism since 1892.

Mr. Wilson may think that the Peace Treaty and the League of Nations covenant will give him or his rapidly diminishing followers an issue in 1920. He is greatly mistaken.

The admitted failure of the Peace Treaty, the growing rapacity of the European victors over the spoils, the confessed fiasco of secret imperialistic diplomacy in Russia and Armenia make any defence of either impossible on the stump.

But the railroad question constitutes a concrete issue on which the cost of living largely depends.

Every necessity of life has increased from 50 to 200 per cent. since July, 1917, except railroad transportation. That has not increased at all solely because the government has held it down.

No one has suffered—not the security owners in dividends nor the railroad employes in pay. Everybody has benefited.

The farmers have asked the government to retain control of the railroads.

Organized labor has unanimously asked it.

The railroad presidents and banking syndicates have asked six things of Congress:

1—A rule of rate-making to be provided by Congress itself.

2—Exclusive Federal regulation of railroad securities.

3—Railroad rates to be controlled exclusively by Federal regulation, without interference by State commissions of forty-four States.

4—Modification of restrictions upon railroad consolidations, and provision for the merging of lines.

5—Compulsory Federal incorporation of all railroads.

6—Creation of a new Department of Transportation.

Congress has refused everything that the farmers asked and everything that the labor organizations have asked.

Congress has granted in the new railroad bill four of the six requests—all but the last two—of the railroad presidents, the security owners and the bankers. The two requests declined were the least important of the six.

Railroads now owe the government more than twelve hundred million dollars for improvements made during the war. The government owes the railroads about two hundred millions arrears in rentals. Under the proposed law the railroads have ten years in which to pay what they owe. The government is to pay the railroads immediately.

Wages of employes are to be maintained at least at the present level for SIX MONTHS. Dividends to owners are to be maintained for TWO YEARS.

President Wilson won his first election not on his own or his party's merits, but because Mr. Roosevelt split the Republican party.

Mr. Wilson won his second election, most of his domestic policies having been sound, solely by convincing farmers everywhere and the progressive voters and workers of the great West that he was more progressive than the Republican candidate.

By vetoing the railroad bill President Wilson can regain all the strength he has lost with these great elements, rehabilitate his party and give it a great issue on which it can appeal with confidence to the country.

If he signs the railroad bill he leaves his party without a leader, without an issue, and without a hope in the presidential election.

Street Railway Fares

Mr. Charles G. Washburn is a persistent man. He is still hammering at the doors of the Legislature to get an opening for his proposal that the street railways may raise carfares without first getting permission from the Department of Public Utilities, which exists to regulate fares, among other things. He put his scheme up to the special session of the Legislature several months ago and it was rejected by that body.

We hope this session will treat it in the same way.

It would be a retrogressive step entirely inconsistent with the course and development of our practice. It has worked badly everywhere it has been tried. The street railway raises its fare on its own initiative, then comes a long fight which the street railway can string out indefinitely. In the meantime the fares are being charged and collected. The burden is always placed thus on the public when it should be on the street railway.

Making Uncle Sam Walk the Plank

Copyright, 1920, Star Company.

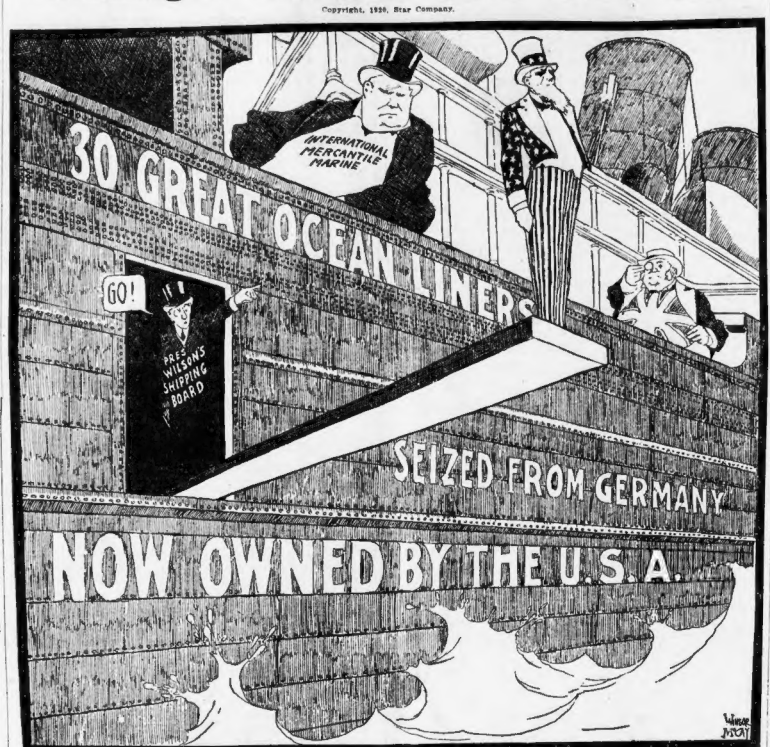

More Truth Than Poetry

A Heartless Master

By S. E. KISER

THE doctor tells me that I'll die unless I cease to hurry;
He says I'll have to cut out pie and learn to turn from worry;
I mustn't eat rich soups or meat or fat-producing sauces;
It seems to me
A doc can be
The worst of all one's bosses.

I'VE had to chuck my pipe away because it was narcotic,
And even one cigar a day would make my nerves chaotic;
I've got to shun the sugared bun and every kind of acid:
The doc allows
I'll have to browse
On bran bread and be placid.

I MUSTN'T read in bed unless I wish to lose my vision;
The doc is not inclined to guess, but orders with precision;
"Keep calm and cool," he says, "or you'll have cause to meet your Maker!"
If I ate spice
I'd make a nice
Job for some undertaker.

NO coffee and not any tea, and as for gravy—Moses!
One ladleful and I would be as dead as last year's roses.
And what is more, I'm paying for the rules the doc is giving:
I'm half inclined,
Sometimes, to find
A better way of living.

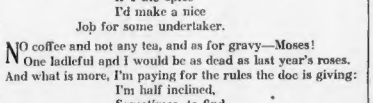

MISUNDERSTOOD IMPRESSIONISM

"I think," said the young man with the long hair and the reluctant whiskers, "that this picture represents me in my happiest mood."

"Do you?" replied the lady who was thinking of offering him $3.75 for it. "I thought it was a calf."

WHAT ABOUT THE LAW OF SUPPLY AND DEMAND?

If nobody else has mentioned it, permit us to call attention to the fact that there has been no drop in the price of cloves since the burial of J. Barleycorn.

Ye TOWNE GOSSIP

Registered U. S. Patent Office.

By K. C. B.

I HAD an idea.
AND A typewriter.
AND HAD just sat down.
TO MAKE the idea.
EXTEND FROM here.
TO THE little picture.
AT THE foot of the column.
AND A man came in.
WHOM I used to know.
AND HADN'T seen.
FOR A number of years.
AND, OF course, I arose.
AND SHOOK his hand.
AND SAT down again.
AND ASSUMED an attitude.
THAT I believed.
MIGHT IMPRESS my friend.
WITH MY great desire.
THAT HE should beat it.
AND LEAVE me alone.
BUT HE couldn't see it.
AND DIDN'T go.
AND SAT down himself.
AND IN a little while.
HE WAS showing me pictures.
OF ALL his children.
AND IN so far.
AS I could make out.
THEY WEREN'T any different.
FROM OTHER children.
BUT I had to enthuse.
AND SAY how cute.
THE LITTLE one was.
AND HOW very good looking.
THE BIGGER ones were.
AND THEY weren't good looking.
THEY WERE gawky children.
BUT THEY were his.
AND I didn't blame him.
AND HE explained.
THAT HE showed me the pictures.
BECAUSE HE knew.
HOW MUCH I liked children.
AND, OF course, I do.
AND I said I did.
AND WITH that encouragement.
HE SPENT an hour.
TELLING ME things.
THAT THE little one said.
AND I kept saying.
"HOW VERY bright."
AND TRYING to laugh.
AND THEN he switched.
TO THE second boy.
AND TOLD me how long.
HE HAD been in school.
AND HOW fast he learned.
AND HE wandered on.
AND AFTER a while.
I CEASED to listen.
AND SAT and gazed.
AT THE typewriter keys.
AND HE'S gone away now.
AND THE bright idea.
I STARTED out with.
HAS ACCOMPANIED him.
AND I do like children.
BUT THE older I grow.
THE DEEPER I learn.
THAT SOME of their parents.
HAVEN'T HALF as much sense.
AS THE children themselves.
EVEN THOUGH the children.
HAVEN'T HALF as much sense.
AS THEIR parents believe.

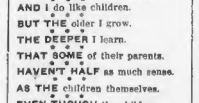

I THANK you.

IN THIS LIFE WE RECEIVE WHAT WE GIVE

By Mrs. Wilson Woodrow

I HAVE been asked to explain more in detail an article I wrote which appeared under the caption, "Finding Your Best Talent." The correspondent who makes this request says:

"In having the patience and consideration to answer these questions you will help not only myself but several other struggling souls who have read your article and have talked to me about it.

"First, you say: 'We would not desire whatever our hearts are set upon, if it were not in our power to secure it.' Do you believe that that is a fact?"

Particular Bent

Yes; I do believe it. We each have some particular bent or direction in which our minds naturally turn. That is our guidepost; it indicates the desire of our souls. But in many cases it is not heeded. We let events or persons with stronger wills than ours decide for us, or we are lazy and hate to make the necessary effort. One often hears people in middle life saying, "I should have been a designer," which shows that they've recognized their bent, but for one reason or another didn't follow it. It would take too much application, they thought, too much time, and they were amused or temporarily interested in other things. They would not discipline themselves to the point of holding steadfastly to one idea, and they continued to sell their birthright for a mess of pottage.

My correspondent next asks: "You tell the story of a young woman who achieved her wish to become a great opera singer; does a mere wish always mean accomplishment?"

Breaking Down Barriers

Certainly. If the wish is strong enough—a flame that burns steadily and does not have to be relighted again and again. You cannot break an iron bar, but you can cut it by the application of an acetylene torch.

In the case of the singer, she had the voice and the desire to be pre-eminent in her profession, and that desire was so strong that it broke down by its irresistible force all of the innumerable obstacles which threatened to defeat her. Can you imagine an Edison not achieving his destiny?

The third question is: "Please state why in your opinion so many people desire and attempt to do the things for which they are not adapted, and, therefore, never succeed in doing well?

They are not good gardeners. They do not consider the quality of the land that is given them to till. They do not stop to discover the nature and direction of their talents. They are swayed by the opinion of others, or by the spirit of emulation; or else they follow the line of least resistance.

Most persons want all the good things of life without lifting a finger to get them.

Letters to the Editor

Ideals Threatened

Editor Boston American:

It seems to me that the ideals of America will be threatened if this "movie" bill passes. It is as direct a blow as one at free speech, which is the basis of democracy.

L. B.

Fake Stock

Editor Boston American:

It is with deep regret that I read daily the fraudulent advertisements in some of the Boston papers, by Boston stock brokers, which openly scheme to trick the young, ambitious, would-be stock speculators. The Hearst papers have been instrumental in dealing deadly blows to guilty frauds, and surely it would be rendering the greatest service to the country if drastic measures were taken to wipe this "penny larceny" from the "curb."

BENJAMIN HARE, D.M.D.
BERNARD LERNER.
Springfield.

Today

What War Gave France
Do You Notice Shackles?
Expect No Gratitude

— By Arthur Brisbane —

(Copyright, 1920.)

What France got from the war in which she bore the brunt is put simply by Caillaux, the Frenchman accused of treason. Traitor or not, he expresses clearly the hard situation as regards France.

"War is waged with men, coal and steel." France supplied her own men, the war commodity that can't be bought or paid for. She bought her coal and steel from England, and America and comes out of the war with her men killed and the survivors loaded with a debt of forty to fifty billions to England and America alone.

Once a most prosperous creditor nation, thanks to the industry of her people, France is a heavy debtor, and her population loses, through repudiation, its savings of billions invested in Russian bonds.

If any "forgiving of debt" should be done, it should be given, not in America but in England. Great Britain owes to France her security, the fact that she was not invaded. France, having supplied fighting men in the beginning, England might well supply fighting pounds sterling at the end. But there is not much giving or generosity among nations, once war and danger are past.

Senator Harding, of Ohio, one of many that hope to be President, says industry must be "unshackled." Does that mean that all kinds of business should be allowed to go ahead and charge all they can unrestricted?

The general public has not noticed many shackles on industry or at least on prices. The sugar industry, for instance, has raised the price from five cents to twenty-four cents, a pound, an increase of about 400 per cent., and you are told that the price won't go down. No shackling there.

It is interesting to see presidential candidates running on the theory that organized labor ought to be suppressed and profiteering have full swing.

When you help another, expect no gratitude, and your expectations will be filled. This country did not start the war, was not responsible for any part of it. When this country took part, it worked rapidly. It sent men across three thousand miles of ocean more rapidly than England sent them across twenty-five miles of channel when Belgium was first invaded.

America is now described among the allies as "the last to enter the war, and the first to abandon her crippled partners."

The Tampa Times says America should be good natured, keep calm and "treat Europe as a nerve-wrecked invalid."

What would happen if the nerve-wrecked invalid should pull itself together and decide that the United States must become paymaster for Europe, league or no league? It is fortunate for the United States that it knew enough not to allow itself to be tied up, Houdini fashion, with that bundle of ropes called the League of Nations.

A little while ago, cotton selling for eight or nine cents a pound, was piling up in warehouses for lack of purchasers. Hearst, to relieve congestion and help the South, started a movement urging citizens to buy and keep cotton; the "Buy a Bale" movement.

Now cotton sells at forty cents a pound and Sully, the great cotton gambler, predicts cotton at a dollar a pound. He says the South cannot possibly supply the demand, and he is right, probably.

British statistics show that in 1919 every worker cut down his working hours by six and one-half hours a week. At the beginning of this year food sells at 136 per cent. higher than before the war. The wages of five and a half million men, representing industry generally, had advanced ten and one-half million dollars a week, while their work was cut down forty million hours a week.

With profiteering salesmanship saying "I shall get as much as I can," and labor saying "I shall work as little as I can," the world faces a considerable problem in political economy. Each man and interest knows what is wrong with the other. Not one apparently considers that there is anything wrong with himself.